The Weather
Generally Fair

THE BISMARCK TRIBUNE

Last Edition

FORTIETH YEAR — BISMARCK, NORTH DAKOTA, THURSDAY, APRIL 28, 1921 — PRICE FIVE CENTS

START WILL BE MADE THIS YEAR ON LODGE HOME

Knights of Columbus Plan To Select Site and Construct Building Basement

ENGAGED IN BOND SALE

Response is Satisfactory, According to Head of Local Organization

A site will be selected and the start made on the proposed new Knights of Columbus building in Bismarck this summer, J. M. Roherty, Grand Knight of the local council, said today

Mr. Roherty has dispatched a letter to every member of the organization asking the member's opinion upon several proposed sites The local council expects to have a big initiation during the latter part of May or the first part of June at which time a definite decision will be made

The organization now owns the Stevens property at Thayer and Third streets. It also has options upon several other sites. Either the site now owned or one of the sites on which options are held will be chosen.

May Build Pool.

If the members should decide upon the Stevens property site the buildings will be removed this summer and a contract let for the building of the basement, Mr. Roherty said A swimming pool will be included in the basement, and if the basement is built the swimming pool may also be built and turned over to the use of boys and girls of the town until such time as the building is completed, he said. No attempt will be made to erect the complete building this year.

Responses in the bond sale have been satisfactory, Mr. Roherty said. Each member was asked to purchase a bond. It is estimated that $15,000 will be raised in this manner, which will pay the indebtedness on the property now owned, and perhaps permit the building of the basement.

"Partners" in Blazing New Trails

MR. AND MRS. CARL G. FISHER.

BUILDING ISLANDS IN ATLANTIC

By Newspaper Enterprise.

Indianapolis, April 28—When autos whiz around the speedway here Decoration Day while thousands cheer, the man who was laughed at when he conceived the idea of auto races will be building islands in the Atlantic

The man is Carl G Fisher He had other ideas at which people laughed before the speedway idea That is almost everybody except his wife laughed. She saw virtue in all of his ideas

There was the one about the acetylene gas tank. Fisher reasoned when the auto was invented that some day it would travel at a great rate of speed and that if it were used at night it would need a lighting system

An acetylene gas tank, long used on autos the world over, resulted. It made Fisher a millionaire

Before that Fisher had carried papers, worked in a bicycle store, bought the bicycle store, rode in tandem races and toured the country with Barney Oldfield He entered a balloon race in 1910, being up in the air 49 hours and 25 minutes

Fisher at present is completing Alton Beach, a resort 60 miles south of Palm Beach Fisher saw the possibilities of the Florida keys for such a resort six years ago He hired hundreds of workers, put dredges and engineers to work and constructed a bridge to Miami on the mainland.

Landscape artists arranged thousands of palm trees brought from South America Many miles of boulevards were built. The new Flamingo hotel cost two million dollars Polo fields, tennis courts, golf courses, indoor and outdoor swimming pools and a zoological garden have been constructed.

It is said that more money has been expended on Fisher's resort than any other pleasure resort in the world Only a few years ago the island was a jungle

Wife Perfect Partner.

Fisher built an island to be used as a dock for ocean-going steamers The Bay of Biscayne is being channeled.

Fisher is using the sand and muck dredged from the bay to build another island to be used by a millionaire who wants complete privacy.

In all these projects Mrs Fisher has been her husband's inspiration Others laughed at some of his early ideas. But their friends call her "the perfect partner"

FEDERAL GRAIN GRADES CHANGE BEING DEMANDED

Secretary of Agriculture Starts Hearings Early to Finish Today

MILLERS OPPOSE THEM

Say That Price Readjustment Would Follow Lowering of Standards

Washington, April 28.—Secretary Wallace closed today the hearing on the request of Northwestern producers for modification of federal grades on spring wheat, announcing that he would decide within the next three days whether a further hearing would be held as requested by the millers who opposed any change.

Washington, April 28.—Secretary Wallace made an early start today in an effort to conclude hearings on applications for modification of the federal spring wheat grades. He took up the matter with millers from the Northwest and elsewhere who opposed any change in the federal grades, contending that it would be an economic error to reduce the standard. A corresponding reduction in the price levels must follow, they said, for there would naturally be a price readjustment to meet any lowering of grades

Representatives from spring wheat states, Minnesota North and South Dakota accompanied by several members of Congress from that section urged modification of the grades which they said were impracticable and worked a hardship.

Millers from Minneapolis asked another hearing before decision is made The grain growers insisted on closing the hearing at this time.

MIGHTY GUNS OF U. S. NAVY BOOM SALUTE TO PRESIDENT HARDING

Old Point Comfort Va, April 28 The Atlantic fleet, back from its southern drill grounds, passed in ceremonial review before President Harding today as it entered home waters in Hampton Roads

More than 60 ships of war led by the flagship Pennsylvania were in the long column that filed by to pay a commander-in chief's honors to President Harding as he stood with Secretary Denby and a party of officials on the bridge of his yacht, the Mayflower.

It was a few minutes past 9 o'clock when the Pennsylvania, passing the reviewing ship, opened up the thunder of her presidential salute and before the 21 guns had been spent the next ship in line took up the firing while the Mayflower's batteries spoke in acknowledgment

The cannonade continued almost unbroken until the review was over

Crews of the battleships manned the rails in living walls of blue as the fighting craft steamed by On the quarter deck of each the marine guards snapped to "Present Arms" opposite the Mayflower and the bands played the opening bars of the Star Spangled Banner. It was President Harding's first review of any part of the nation's seapower.

BRITISH FOR ACTION, SAYS LLOYD-GEORGE

Declares That German Proposals on Reparations Unsatisfactory

UP TO SUPREME COUNCIL

United States To Be Invited To Have Representative Present

London, April 28.—(By the Associated Press.)—Premier Lloyd George declared in the House of Commons today that the British government was committed to action so far as the Westphalian coal fields were concerned if the German reparations proposals were unsatisfactory.

"It is not for me to say whether another opportunity will be given Germany or not."

"There are being examined very carefully with the other proposals at this moment by the financial experts of all the allies, who are in London," continued Lloyd George. "Therefore I would be sorry to express a definite opinion but I am afraid there is general unanimity as to the complete inadequacy of the proposals made by the German nation."

ENVOYS SEE HUGHES.

Washington, April 28.—(By the Associated Press)—Sir Auckland Geddes, ambassador from Great Britain, conferred with Secretary Hughes today, arriving at the state department shortly after noon. The Belgian ambassador, Baron de Marchienne, arrived at the department before Sir Auckland left They were the first of the allied envoys to see Mr. Hughes since he laid the new German reparations proposals before them informally last Tuesday.

It was understood that Prince de Challais, councilor of the French embassy, had an engagement to see Mr. Hughes during the day. He was to act for Ambassador Jusserand, who is absent from Washington, and was expected to communicate the decision of his government that the German offer was unacceptable.

SET GERMAN DAMAGES.

Paris, April 28.—The reparations commissions informed the German war burdens committee that reparations damages were fixed at 132 billion gold marks.

French Present Case

Paris, April 28—(By Associated Press The next development in reference to the German proposition regarding the reparations question is expected to occur in London, according to the best information obtainable here today No further steps will be taken in this situation until the allied supreme council, which is to meet in London Saturday, has acted.

American participation in the London deliberations is hoped for in French circles where it is stated an invitation will be sent to Washington to have a representative of the United States present The discussion in the supreme council, it is indicated, will be opened by presentation of the French case, with the details of Germany's default in the execution of the Treaty of Versailles, her failure to pay her balance of 12 billion marks on her 20 billion mark debt due May 1, her refusal to disarm, her failure to bring to trial officers accused of war crimes, and her resistance to the proposed methods for payment of indemnities, will be set forth as justifying further penalties.

SEES OFFER TO KEEP UP PRICE BY COMBINATION

New York, April 28—Evidence showing the country to be honeycombed with so-called price associations or combinations to maintain prices at certain levels in violation of the anti-trust laws is in hands of the executive committee investigating an alleged building trust, Samuel Untermyer, the committee's special counsel, declared today, when the committee entered the third day of its resumed inquiry.

Mr Untermeyer who yesterday began investigation of operations of 13 manufacturers' exchanges operating in all parts of the country said that so far he had started only the fringe of an exposure of conditions

"DO YOU KNOW" IS SLOGAN FOR CITY NEXT WEEK

Bismarck Town Criers Promise Thousand Questions and Answers

Do You Know—

This is the slogan for Bismarck next week

The rest of the questions are

To be propounded by the Bismarck Town Criers.

The answers are to be

Supplied by the Town Criers and every citizen.

"Do You Know Week" will be held from May 2 to May 9, the Town Criers club officially announced today

A score of surprises are to be offered by the club members and many activities are planned, which will not be divulged until the eve of the commencement of the week

A thousand questions may follow under the catch line of "Do You Know " The Town Criers promise that many, and many more, for the elucidation of the citizens of Bismarck,

Answering the questions the Town Criers promise to divulge facts that very few citizens of Bismarck actually know, which are of interest to every one in the city

ATTACK MADE ON RESOLUTION OF SEN. KNOX

Senator Nelson Opens Fight Against Separate Peace With Germany

Washington, April 28.—The first attack in the senate on the Knox peace resolution came today from the Republican side Senator Nelson, Republican, Minnesota, chairman of the judiciary committee, characterizing the resolution as "halting, equivocating and only partial and piecemeal work."

His opposition shattered hopes of leaders for a solid Republican lineup for adoption of the resolution.

TO TEST OPEN MARKET PLAN

St. Paul, April 28—Legal proceedings which will result in a court test of the constitutionality of the "open market" law recently passed by the Legislature were started at South St Paul late Tuesday.

The South St. Paul Live Stock exchange will carry the case through the courts to get a decision on the law as soon as possible, officers of the organization said.

This blow at the open market legislation came on the eve of a meeting called for Wednesday, for the organization of a co-operative selling agency to operate under the open market statute. Whether a test case pending before the courts will have any effect on plans of the co-operative representatives will not be known until their conference is held.

NAME BODY TO INQUIRE INTO AID FOR VETS

Special Committee Named To Investigate for the U. S. Senate

Washington, April 28—Investigation by a special senate committee of conditions among disabled soldiers and administration of soldier relief is proposed in a resolution introduced today by Senator Walsh, Democrat, Massachusetts. The committee, to be composed of five members would be charged especially with inquiry into the work of the war risk insurance bureau, the federal board for vocational education and other relief agencies

FARMER TARIFF BILL REPORTED IN U. S. SENATE

Measures Much Changed From Manner in Which it Passed House

Washington, April 28—The emergency tariff bill designed for relief of the farmer and to check dumping of foreign goods was ordered favorably reported today by the senate finance committee

The measure, approved by the senate committee, differs radically from that passed by the house, anti-dumping and currency valuation provisions having been sharply revised although tariff provisions were not changed.

HOUSE REJECTS NAVAL PROPOSAL

Washington, April 28.—The house rejected today by an overwhelming vote an amendment to the naval appropriations bill providing that no funds should be used for continuing warship construction until President Harding had called an international conference to consider disarmament

SEEK TO TAX RAIL PROPERTY

Unusual Proposition Up To The State Board

An unusual proceeding in railroad taxation has been instituted before the state board of equalization by McKenzie county

The county seeks to tax the Great Northern railway for the years, 1914 to 1920 inclusive, on road bed on which track has not been laid, on a valuation of $200,000 for each year. The roadbed was built by the Great Northern to extend its line through McKenzie and other counties to the central part of the state, but the railroad was not completed,

A hearing will be held Saturday, April 30 There is a similar piece of property owned by the Northern Pacific, extending south from Cannon Ball to Ft Yates, which would be affected by the decision

SECURES MANY FINE PICTURES

G. E. Wingreene To Devote Entire Time to Bismarck Theater

G E Wingreene, owner of the Bismarck theater, returned today from Minneapolis, where he visited many pictures and secured a large number of exceptionally high grade films to be shown at the Bismarck. Mr Wingreene since severing his connection with the Hughes interests, will devote all of his attention to the Bismarck, and it was in the interest of his theater that he made the special trip to Minneapolis and St Paul to confer with the biggest motion picture distributors

GERMAN TRADERS FLOOD ENGLAND

Washington, April 28—Consular reports say unemployment in England is increasing at an "alarming rate and an unprecedented volume of German goods is being dumped on the British market.

I. O. O. F. IN BIG CELEBRATION OF LODGE FOUNDING

Bismarck and Mandan Lodge Members Join in Meeting at Mandan

More than 100 Odd Fellows and Rebekahs of Mandan and Bismarck joined last night in a celebration of the 102nd anniversary of the founding of Odd Fellowship in America. The joint meeting was held at Mandan

The Odd Fellows and Rebekahs sat down to a sumptuous banquet served in the Mandan Odd Fellows hall at 6 o'clock. Sixty-one Odd Fellows and Rebekahs of Bismarck joined the Mandan lodge.

Rev Harriss, of Mandan, presided at the banquet, and the speakers included Mrs. Nellie Evarts, of Bismarck, and Miss Iverson, of Mandan, for the Rebekahs, and Rev. Harriss, G. N Keniston, F. E McCurdy and Major C L. Hansen for the Odd Fellows The story of the growth of Odd Fellowship from a little organiaztion in Baltimore, Md, was traced

Major Hansen told the lodge members what the North Dakota cantonment, or uniformed drill organization of the lodge, is doing.

Following the banquet there was an enjoyable entertainment arranged by the Mandan lodge.

200 WOMEN IN MOSCOW SOVIET

New York, April 28—Two hundred women were victors in the election as deputies to the Moscow Soviet, according to reports

MAY START PAPER.

Rugby, N, D April 28 W J Holbrook is considering starting a newspaper in Rugby and is dickering for the purchase of the plant of the defunct Nonpartisan Farmers' Press He has offered the farmer stockholders of the company 50 cents on the dollar for the outfit He says the publication, if it becomes a reality, would not be Nonpartisan.

RAIL RATE CUT NEAR SAYS EQUITY HEAD

Milwaukee, April 28—E C Pommerening, president of the Wisconsin State Union of the Equity society has arrived in this city from a week's trip to Washington, D C, where he was in conference with the leaders of all the leading farm organizations of the nation at a joint meeting of the National Board of Farm organizations, a federation of all the important self-help farm organizations in this country,

The principal topic under consideration was the present high freight rate A hearing was arranged for before the Interstate Commerce commission, at which hearing all of the commissioners that were in the city were present

Ask One-Third Cut.

A flat reduction of the last raise in freight rates, which amounts to 33 1-3 per cent in the West and to 40 per cent in the east was asked for Acting Chairman Judge McCord of the Commission seemed to look at the request very favorably, according to Mr Pommerening

COLLECT NEWS WITH WIRELESS

Midland, S D, April 28, The collection of news, including market quotations, by wireless has been instituted by the Mail, a local daily newspaper The Mail is the first newspaper in the state to employ radio in this use Most of the dispatches are received from Denver it is reported

ORGANIZE GIDEONS.

Minot, N D April 28 A Gideon camp has been organized in Minot with the following officers H H Bragg, president L T Stromswold vice president, and H M Gay secretary and treasurer

A women's auxiliary was formed with the following officers Mrs Pearl Bragg, president Mrs W G Hancock, vice president Mrs L I Stromswold, secretary and treasurer and Mrs H M Gay chaplain

A dinner was served by the Minot W R C to the 150 men and women present The Gideons have placed 35 Bibles in Ward county and need 50 more to complete the county.

Native to Alaskan waters is a giant crab which when full grown weighs 15 pounds and stretches four feet from tip to tip

MINOT POLICEMAN TO FACE HEARING BEFORE COMMISSIONER

Minot, N D, April 28—Charles L Llano, former chief of police of Minot, and John Reed, captain of the Minot police department, arrested late yesterday on federal warrants, were released under $1,000 bond each signed by J. B Reed and A. J. Brunner, to appear Saturday before F. C Upton, United States commissioner

The men, charged with being involved in the handling of liquor in this territory made no statement today concerning the situation Their friends assert, however that the affair is in the nature of a frameup and they express confidence in the ability of the two men to clear themselves

COTTON SUNDAY IS PROPOSED

North Dakota women are asked to observe Sunday, May 1 as Cotton Sunday, and to wear fabrics made of cotton, as far as is practical

Governor Frazier received a letter from Mrs, William Bacon of Dallas Tex, chairman of the Cotton Consumption Committee, outlining the method being used to increase the use of cotton for the benefit of the south ern industry

HEADS LIONS CLUB

Fargo, April 28 E T Conmy was elected president of the Fargo Lions Other officers elected were First vice president A T Cupler second vice president A T Comstock, third vice president Oscar Hallenberg secretary treasurer F M Hector The board of directors is comprised of the officers and Dr R W Pott and A W Crary F E D vall was named lion tamer, and R P Wasem tail twister

RESIGNS PROFESSORSHIP

Minot, April 28 Dr Andy Carr who for some time has been associated with his father Dr A Carr eye ear nose and throat specialist has definitely resigned his position in the medical school of the University of Illinois with which he was connected for some time after the war and has formed a partnership with his father

CHANGE IN TIME

Effective May 1 North Coast Limited No 1 of the Northern Pacific will leave Chicago at 10 10 a m instead of 4 15 p m arriving at Seattle Wash [illegible] m

URGES CARE OF NATION'S FORESTS

The importance of preserving forest trees is urged by Secretary of Agriculture Wallace in a letter received by Governor Frazier

"Adequate provision for the safeguarding and renewal of our forests is of vital importance to the nation," says the secretary in his letter " He points out that the total loss from forest fire in the five years ending in 1920 was more than $85,000,000

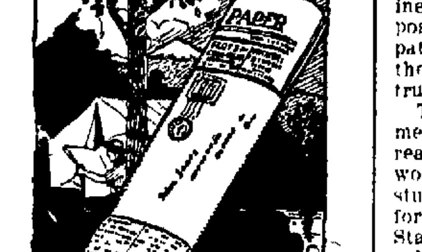

Have the Paper Follow You!

No use including yourself in the north wood, in the mountains or at the lake—if you can keep up-to-date by having our paper follow you

All you have to do is to send us your new address, together with the old address and the paper will come to you It will keep you in touch with the happenings in our old home town

Bismarck Tribune

Phone 32

WAR MANEUVERS KEEP COBLENZ ARMY BUSY

Coblenz, April 28, (By Associated Press)—If Americans at home imagine that the life of the soldiers composing the American Army of Occupation on the Rhine is one of idleness they will be a long way from the truth

The little fighting force of 10,000 men has to be kept hard, trained and ready for quick action, and that means work eight hours of it a day at drill study, target practice or maneuvers for it is the purpose of the General Staff here to maintain union hours

Most of the American doughboys eight hour day is spent in drill which occupies from three to five hours daily, varying according to the circumstances and needs of the different units

A visitor to this American community transplanted into the center of Europe would find the American boys just now preparing for a summer of grim war maneuvers for the open training season has just commenced and will continue until Oct 31.

BEGIN SURVEY.

State engineers have begun survey of the road from the new bridge to Mandan What plan is decided upon after the survey will be submitted to the Morton board of county commissioners

CENTRAL TIME ADOPTED.

Crosby N D April 28 On receipt of a petition of a number of Crosby taxpayers protesting against the city using mountain time Mayor John K Jenson has proclaimed that central time be the official time for Crosby on and after May 11.

TO MAKE STUDY OF FARM CREDITS

Washington, April 28 Governor Harding of the federal reserve board announced today that he would begin next week a personal survey of the farm credits situation in the middle and southwest

LARD BURNS WOMAN.

Mrs R J Fleck Mandan was painfully burned Wednesday when a pan of hot lard exploded It had been placed in the oven to warm and when Mrs Fleck opened the oven there was a blast of smoke and fire which caught her hair burned her face and arms

No serious damage was done to the house by the flames which were quickly extinguished without the aid of the fire department

GETS RARE COIN

Huron S D April 28 Colonel W A Lynch of his city is the possessor of a rare piece of currency a ten shilling note of the early colonial days in America The note was printed by Benjamin Franklin it is stated across its face The fact that it is not in the best state of preservation does not seem strange when the date 1746 is noted The note carries the warning that to counterfeit is death.

WEATHER REPORT

For 24 hours ending at noon, April 28

Temperature at 7 a m	32
Highest yesterday	52
Lowest yesterday	37
Lowest last night	30
Precipitation	None
Highest wind velocity	22-NW

Forecast

For North Dakota Generally fair tonight and Friday, not much change in temperature

ROTARY ELECTS

Fargo April 28 Election of a board of directors for the coming year was the main feature yesterday of the annual meeting of the Fargo Rotary club at the Commercial club at noon The following were elected N B Black W A McMillan, P E Godwin P W Farnham, P W Clemens R F Newton H T Alsop, The directors will elect the officers from among their own members at a meeting to be held within a week

NEW PAIR OF ARMS FOR ROSA SACOLA

Chicago April 28 Rosa Sacola the armless heroine of Fairmount W Va is here to be fitted with artificial arms bought by the Tribune and other dailies.

She saved the life of another girl giving part of her skin That was while she was in the hospital with both arms burned off by a live wire

She is being cared for by citizens of Fairmount until her education and future welfare is arranged.

NEWSPAPERARCHIVE® NEWSPAPERARCHIVE®

WEBB BROTHERS

Month End Specials

FRIDAY, APRIL 29 and SATURDAY, APRIL 30.

Values of Strong Appeal For the Thrifty Buyers.

A SPECIAL SELLING OF SPRING SUITS

These smartly-tailored correctly finished, goodlooking suits are all of the type that gives the wearer the comforting feeling of being neatly and fashionably attried. Consider the savings effected through purchasing now at these special prices. Come in and try them on yourself; you will be agreeably surprised at the values.

Group 1.

In this group are many distinctive models of Serges, Jerseys and Noveltie materials. Values up to $45.00. Month End Special

$32.50

Group 2.

Suits of Serge, Tricotine and Wool Jersey combinations. The seasons most popular styles, Values up to $65.00. Month End Special

$47.50

Group 3.

Included in this selection are many high grade models of Tricotine, Embroidered, Braided or Beaded and are values up to $75.00. Month End Special

$57.50

Group 4.

A group of the finer grade suits of Tricotine, Poiret Twill, Piquetine, beautifully embroidered and beaded. Values up to $98.50. Month End Special

$75.00

Drapery Remnants

One lot of drapery remnants consisting of certain nets in white, natural, ivory and beige, colored voiles and figured voiles. Month End Special at

1/3 Off Regular Price

Handbags and Purses

Our entire stock of Ladies Hand Bags and Purses in all the newest shapes and sizes. Included are bags of Silk Moire, Satin and a host of novelty leathers in colors to blend with every costume. Month End Special

20 Per Ct. Discount

BOSTON BAGS

Warranted genuine cowhide Boston bags in brown or black. Regular $4.50 Bags. Fine for week end trips, shopping, etc. Month End Special. Each

$3.25

Handkerchiefs

Womens plain hemstitched, plain white embroidered and colored embroidered handkerchiefs. Regular 25c qualities. Month End Special each

18c

Dress Goods Remnants

We have selected all remnants and short length of dress goods that remain from the season's selling. Included are serges, batistes, suitings, and novelties Month End Special.

1/3 Off Regular Price

Do Not Forget the Elks Minstrels Friday and Saturday, May 6 and 7

P. M. MAY LEAD EMPLOYES TO TARGET RANGE

Orders Received to Arm Employes of Bismarck Postoffice

Postmaster Frank Reed may be leading a troop of postoffice employes out to daily target practice pretty soon.

The local postoffice has received the order of Postmaster General Will Hays to arm postal employes with revolvers, and in some cases shotguns, to prevent postal robberies. The order is effective in every postoffice in the country.

The arms are to be loaned to the postoffice department by the war department, and the orders state that if employes are unfamiliar with firearms it will be the duty of the postmaster or some other individual acquainted with the use of them to instruct the employes. Postmaster Reeds admits he's not far from the champion class as a marksman, although perhaps not equal to one employe who has army medals as a sharpshooter.

Railway mail clerks will carry sawed-off shotguns.

Postmaster Reed favors having the target range close to town.

GASOLINE CUT THREE CENTS

A general reduction of 3 cents a gallon in the retail price of gasoline was made today in Bismarck.

Several garages announced that they had cut their price from 31 cents a gallon to 28 cents. This cut is based upon a cut announced by the larger refineries, the local garage men said.

ARREST P. M. FOR HAVING STILL

Chinook, Mont., April 28.—Prohibition officers raided the postoffice at Hollandsville and found a still. Postmaster Martin Vande Ven, who claims he was repairing the still for a friend, is held for trial under $500 bond.

STORE OWNER REPORTED DEAD

Grand Forks, April 28.—Martin G. Olson, of this city, head of the M. G. Olson company, owners of 11 clothing stores in North Dakota, Minnesota and South Dakota, died in Chicago early this morning, according to word received here.

GLEN ULLIN TO PLAY PEN TEAM

Glen Ullin will play the prison baseball team here Sunday afternoon at 2:30 o'clock, it was announced today. Glen Ullin is expected to bring a fast bunch of players.

HOWATT REJECTS UNION'S DEMAND

Pittsburgh, Kan., April 28.—Alexander Howatt, head of the Kansas miners union, has rejected the demand of the international union that he put back to work the striking employes of the Dean Coal Mining company.

LOWER RATE IS MADE ON COAL

Washington, April 28.—A 28-cent differential rate per net ton on coal moving by rail and lake to Duluth and other Lake Superior ports was ordered today by the Interstate Commerce Commission.

Senator Kellogg, Republican, Minnesota, who announced the order said he believed it would be of great benefit in facilitating seasonable movement of coal to the head of the lakes.

The Whistle! The girl on the right has "won the jump." Back to the camera is the referee who has just sounded her whistle for the start of the first spring basketball game at Bryn Mawr college.

How It Started

NUMBERS.

ARITHMETICAL numbers originated with the Hindus, passed from them to the Arabs, and were introduced into Europe by Leonardo of Pisa about 1200 A. D. The use of fractions is very old, nearly 3,000 years; but the decimal system did not come till the Sixteenth or Seventeenth century. Logarithms, the greatest advance in mathematical science of their time, were proposed by Napier in 1614.

(Copyright.)

THE BEST MAN

"Who was the best man at the wedding?"

"The bride's father, if cheerfulness counts for anything."

LUCK

Congratulate me, old man.

What's up? Are you engaged?

No. Miss De Rocks refused me the day before her father made an assignment.

HAPPY HUBBY.

That woman across the way treats her husband like a dog. Poor man! Oh he likes it. She's always feeding and petting him.

The Season's Greatest Features

at the

BISMARCK THEATRE

MONDAY and TUESDAY

WALLACE REID

in his newest and best photo play

"The Charm School"

WEDNESDAY and THURSDAY

TOM MIX

in

"The Wilderness Trail"

FRIDAY and SATURDAY

SHIRLEY MASON

in

"The Lamplighter"

COMING COMING

All the following Superb Specials

"Forbidden Fruit," Cecil B. De Mille.
"The Right to Love," May Murray.
"Midsummer Madness," Lors Wilson.
Brewster's Millions, Fatty Arbuckle.
"His Greatest Sacrifice," Wm. Farnum.
"Idols of Clay," Marion Davis.
"The Inside of the Cup," Winston Churchill.
"The Hornet's Nest," Tom Mix.
"Frontier of the Stars," Thomas Meighan and many others.

You can't afford to miss the shows at the

AT THE

BISMARCK THEATRE

AG. STUDENTS TO HAVE CHANCE TO CAST BALLOTS

Fargo, April 28.—Former students of the North Dakota Agricultural college are urged to submit their ballot for temporary officers of the Former Student Association by the Temporary Committee, which consists of George C. Mavone, Elmer M. May, and Ethel L. Walker, all of Fargo.

This Association is being formed to work for the future good of the institution, and by taking an active part in the organization former students will have an opportunity to show their interest in the welfare of the school.

Balloting may be done on the following, checking any three names, or substituting three of your own choice if you prefer. Ballots should be mailed to "Former Student Association, Agricultural College, North Dakota."

Frank Darrow, M. D., Fargo, Doctor; Homer Dixon, Grand Forks, Autos; Art Fowler, Fargo Lawyer; Ben Meinecke, Contractor; Claude Nugent Fargo, Seed and Grains; Fred Olson Fargo, Seeds and Grain; Peter Olson Grafton, Farmer; Bob Reed, Amenia, Farm Manager; A. D. Scott, Fargo, Real Estate; Al Sorenson, Webster Farmer; Ed Traynor, Starkweather Farmer; Ruhle Webb, Luverne, Dairyman; Les Wheeler, Fargo, Engineer; C. A. Williams, Fargo, Baker.

Name must be signed to all ballots.

All Mothers Love Flowers

Mother's Day should be one of sentiment—of love and tender affection. And what is there that is more expressive of those finer feelings than Flowers?

A small bouquet or a beautiful plant, at a small cost will make many a mother happy on the most glorious of all her days. Please leave your order early to insure prompt delivery.

Flowers by Wire—Anytime—Anywhere

OSCAR H. WILL & CO.
Pioneer Green House
Phone 784R 324 4th St

Don't Forget the Elks Minstrels. Friday and Saturday May 6 and 7

Northwestern Road Can Operate Toll Bridge at Pierre

Pierre, S. D., April 28.—There is nothing in the laws of South Dakota that will prevent the Chicago and Northwestern railroad from operating a toll bridge for vehicles and foot passengers or from converting its present bridge at Pierre into a toll bridge according to the recent opinion of Attorney General Byron S. Payne.

The matter was considered one of the questions which might prevent the railroad company adopting the plan recently submitted to it to plank its bridge here and open it to traffic. The only requirements the attorney general points out, under the laws of this state is that the company secure authority from the county commissioners of the two counties within which the bridge extends and the requirement that the toll rates be posted.

There will be no difficulty in meeting both of these requirements according to those who are backing the proposition.

JAGER TRANSFER LINE

521 Broadway

Phone 18

Light and Heavy Hauling

SAND and GRAVEL

House Moving

Piano and Furniture Moving

Excavating and Grading

COAL and WOOD

All Work Guaranteed

Cats Are First Aid To Fire Bugs Says Credit Investigator

New York, April 28.—Stories of how cats are taught to upset lamps thus setting fire to buildings were related here today by C. D. West, manager of the investigation and prosecution department of the National Association of Credit Men, in detailing exposures of schemes used by storekeepers to gain insurance.

While investigating in Paterson, N. J., recently, Mr. West said he became interested in the disappearance of several satchels used for transporting animals. He traced the case to Chestr, Pa., and the trail led him to a man whom he found to be apparently fond of cats.

I soon found out the reason, he added. "The cats were being trained to fight lamps and when their training was completed they were sold for $250 each. So when a man wanted a fire in his store all that was necessary was to purchase a trained cat and leave it in his store with a lighted lamp. The owner could go home and sleep soundly, assured that while he slept the cat would knock over the lamp and his store would be destroyed."

HELPED HER LITTLE GIRL.

Children need all their strength for growing. A lingering cold weakens them so that the system is open to attack by more serious sickness. Mrs. Amanda Flint, Route 4, New Philadelphia, O., writes: "Foley's Honey and Tar cured my little girl of the worst hacking cough. I had tried many things and found nothing to help until I got Foley's Honey and Tar. Gives immediate relief from distressing hacking tearing coughs." —Adv.

Cadiz is one of the best fortified cities in Spain.

IF RUPTURED TRY THIS FREE

Apply It to Any Rupture, Old or Recent, Large or Small and You Are on the Road That Has Convinced Thousands.

Sent Free to Prove This

Anyone ruptured, man, woman or child, should write at once to W. S. Rice, 869 Main St., Adams, N. Y., for a free trial of his wonderful stimulating applications. Just put it on the rupture and the muscles begin to tighten, they begin to bind together so that the opening closes naturally and the need of a support or truss or appliance is then done away with. Don't neglect to send for this free trial. Even if your rupture doesn't bother you what is the use of wearing supports all your life? Why suffer this nuisance? Why run the risk of gangrene and such dangers for a small and innocent little rupture of this kind that has thrown thousands on the operating table? A host of men and women are daily running such risk just because their ruptures do not hurt nor prevent them from getting around. Write at once for this free trial as it is certainly a wonderful thing and has aided as big as a man's two fists. Try and write at once using the coupon below.

Free for Rupture.
W. S. Rice, Inc.
869 Main St., Adams, N. Y.
You may send me entirely free a Sample Treatment of your stimulating application for Rupture.
Name
Address
State

TOO LATE TO CLASSIFY

$2,625.—Four rooms and bath, all modern house, full basement, furnace heat; garage and barn. Price $2,625. Very good house. Terms if desired. Phone 961. Henry and Henry. 1-28-1t

WANTED.—Competent girl for general housework. Mrs. John M. Hansen, 415 8th St. N. Phone 354K. 4-28-1w

FOR RENT.—1 room apartment with bath and porch. Mrs. Woodmansee, 423 5th St. 4-28-6t

FOR SALE.—Chevrolet car, five passenger touring car in fine shape, also Ford touring car, both fine bargains. O. K. Garage. 4-28-1w

WANTED TO RENT.—Modern house, large or small. J. A. Edelbi, 101 5th St. Phone 115. 4-28-3t

FOR RENT.—May 3rd, two rooms and bath in modern house on Seventh street. Furnished or unfurnished for light housekeeping to couple without children. References required. Rent $12 per month. Write Postoffice Box 642. 4-28-3t

The University of Chile was first opened to women students in 1886.

SETTLE ITS OBLIGATIONS

Cando, N. D., April 28.—The Bank of North Dakota has settled its obligation to the City of Cando, following garnishment proceedings instituted by the city against several Towner county banks to recover approximately $17,000 of the city funds on deposit in the Bank of North Dakota.

INGROWN NAIL

Toe Nail Turns Out Itself if You Toughen Skin

A noted authority says that a few drops of Outgro' upon the skin surrounding the ingrowing nail reduces inflammation and pain and so toughens the tender, sensitive skin underneath the toe nail that it can not penetrate the flesh, and the nail turns naturally outward almost over night. 'Outgro' is a harmless, antiseptic manufactured for chiropodists. However, anyone can buy from the drug store a tiny bottle containing directions.

ELTINGE The Home of Quality

TONIGHT

DORALDINA in "Passion Fruit"

He planned to Be Dictator and rule supreme in the islands where years of careful plotting had built up a structure which he thought nothing could wreck. But a despised "ancient" with his dying breath destroyed the house of schemes.

FRIDAY

"THE PASSIONATE PILGRIM"

A Cosmopolitan Production.

BISMARCK THEATRE

LAST TIME TONIGHT

"MADONNAS AND MEN"

Carries the absorbed spectator from the revels and blood lust of ancient Rome to the revels of night life in New York. Nothing so tensely dramatic ever before conceived by the brain of man.

A story so startlingly real still, so remarkably dramatic and so perfectly produced that it stirs to the very depths the emotions of all who see it.

MONDAY

WALLACE REED

—in—

"The Charm School"

NEWSPAPER ARCHIVE® NEWSPAPER ARCHIVE®

LANE TELLS OF DEVELOPMENT OF AERIAL BOMB FOR WARFARE

Perfected Through Long and Constant Experimentation, He Says

U. S. Had Elaborate Plans For Use of Aerial Bombs in War

Minneapolis April 27 - The story of the development of the aerial bomb, designed to bomb cities 200 or 300 miles distant from attacking airplanes, use of which was prevented by signing of the armistice, was told for the first time by Franklin K Lane, former secretary of the interior, who was a colleague of Josephus Daniels on President Wilson's cabinet Mr Lane is visiting F. J Otis, 675 Goodrich avenue, St Paul.

"Through long and constant experimentation, an airplane had been developed which required no human agency to operate," Mr. Lane said "The test on this machine demonstrated that it would be possible to bomb a location 200 or 300 miles away. Twelve of these machines were built and stringent tests applied which conclusively proved their value. Engineering plans were then completed and the United States was on the verge of letting contracts for the construction of these planes to be used in conquering Germany when the armistice was signed.

"It was the gneral army staff plan to start these planes across the lines simultaneously, each plane loaded to capacity with TNT. The destruction would have been tremendous."

Utilization of the natural advantages and disadvantages of Minnesota as well as other states as peculiarly situated offer the logical solution to periodical waves of unemployment, according to Mr. Lane.

"Minnesota's problem is removal of surplus water and devlopment of the land thus reclaimed, as well as construction of adequate highways," he said.

"This country is too large and too inherently wealthy to permit waves of industrial depression. By proper utilization of public work unemployment may be reduced to the absolute minimum. In order to obtain this result intelligent leadership must be combined with adequate engineering.

"This problem is one to which the best and most able thinkers of the country, both industrial and capital, are coming to. Millions of dollars can be saved to the economic betterment of the producer. These millions of dollars represent only the financial advancement. Incalculable returns in social betterment, which includes education, advancement of religion and communications, are the more important."

Mr. Lane is an aviation enthusiast and one of the first questions he asked was concerning the operation of the First Minnesota Observation Squadron, the development of which he has watched with great interest. Mr. Lane was the first cabinet member to make an airplane flight.

MOVE TO AID FARMERS BEGUN

Federal Reserve Money to be Easier and Volstead Market Bill Gains in Favor

Washington, April 28.—Two branches of the government have moved to help improve the depressed agricultural situation

Following conferences by the President with members of the Federal Reserve board and the Farm Loan board, the comptroller of the currency and his cabinet, the White House announced that the Federal Reserve board has adopted a more liberal policy on credits, particularly with regard to the farm paper.

Market Bill Reported

At the other end of Pennsylvania avenue the House judiciary committee reported the Volstead co-operative marketing bill favorably and Representative Volstead of Minnesota announced he will seek its early passage by the House.

For the past eight months farmers have been insisting that the Federal Reserve board do something to help them out of a delicate financial situation. They either could not sell their crops and livestock or the prices received were too low to meet their obligations. Big banks were demanding payment of loans and refusing to renew. The process of deflation was being encouraged by the Reserve board.

Easier Credit Indicated

The result of such a policy was that the farmers became worse off as time went on. The Wilson administration refused relief of any kind The Harding administration began a study of the question at once and now has announced the time has come to ease up on credits. The thing most sought is long term credits Also a lower rediscount rate is desired These two changes are expected to be of great benefit

It was clear at the White House that the change in policy by the Federal Reserve board will not be "to encourage a resumption of speculation."

Gambling on the stock markets was one of the reasons given last summer by the Federal Reserve board when it began tightening on credits

Volstead Bill Supported

While the Volstead bill does not promise any immediate relief it is of even more importance than the easing up on credits for the farmers. All of the farm organizations have united in backing the bill The farmer's chief problem in normal as well as abnormal times is marketing his crop. The Volstead bill is intended to permit him to co-operate with his neighbor in doing this

The marketing program worked out by the farmers' Committee of Seventeen would be legalized under the Volstead bill

The new co-operative marketing bill is similar to the measure passed by the House a year ago and finally killed at the end of the session through disagreement with the Senate

Pools Are Authorized

Farmers are permitted to organize co-operative associations to market their crops. Selling agencies and pools are authorized The public is protected against undue enhancement of prices through supervision by the Secretary of Agriculture

In his report, Mr Volstead answered the objections of some that his bill exempt the farmers' associations from the Sherman law. He denies this contending that they are liable if there is an attempt to combine associations.

Supervision Is Placed

Mr. Volstead also defends placing the supervision in the Department of Agriculture instead of the Federal Trade commission as changed by the Senate last winter He says the Department of Agriculture is equipped for such work Through the Bureau of Markets it is familiar with world prices, costs of production and the like. It has the information on which quickly to decide whether a farmers co-operative association is boosting prices unduly.

If the investigating authority were placed in any other agency, Mr. Volstead said, the creation of new bureaus, employment of great numbers of clerks and other expenses would be involved. And he is convinced no other government agency can do the job as satisfactorily as the Department of Agriculture.

AIRPLANE WILL HERALD VOYAGE OF SHRINERS

Fargo, April 28.—An airplane with Vernon Roberts as pilot will herald the advance of the caravan of the nobles of El Zagal Temple Ancient Arabic Order of the Mystic Shrine for North America, to cities of southeastern North Dakota on their pilgrimage on which they started at 8:30 today.

The caravan which travels in a de luxe special over the Northern Pacific railroad on the opening round of its journey, will follow the arrival of the airplane within a few minutes.

About 200 nobles will trend on the pilgrimage, Mr. Gage said today. Fifteen stops en route will be made. Bernard V. Moore, Illustrious Potentate of El Zagal temple, formerly of Minneapolis, now of Fargo, is expected to arrive in Fargo late today to head the pilgrimage tomorrow.

Past Potentates Frank Treat, Arthur W. Fowler, William Johnston, Charles R. Stone, Myron A. Baldwin, A. G. Arvold, the Elective Divan, the Arab Patrol, the Temple band, the Drum and Bugle corps, the Chanters, the Egyptian Dancers and the Desert Guides will travel with the caravan in full Arabic uniform.

At each stop, the nobles will parade the streets of the town. At many places extensive preparations have been made for the entertainment of the caravan.

The special left Fargo at 8:30 A. M. today and the first stop is at Davenport. Leonard, Sheldon, Enderlin and Lisbon comprise the itinerary for the first day.

The final stop will be Wahpeton on the evening of Saturday, April 30, the caravan returning to Fargo early Sunday morning.

A British surgeon has designed motion picture films showing the workings of the human body and skeleton.

Evelyn Nesbit, Coffee Vender

NEW YORK HAS NOTHING LIKE EVELYN'S PLACE

By R. H. Whitney

New York, April 28.—Evelyn Nesbit Thaw Clifford is in business.

Around the corner from Broadway on West 52nd street is a super-beautiful coffee room.

Golden letters on French plate windows, announce that "deep, home-made apple pie, old-fashioned southern ice cream, and individual coffee can be had within."

And within, perched on a high teakwood stool, sits Evelyn Nesbit—cashier and manager.

"From tragedy to sculpture, from sculpture to moving pictures, from pictures to the legitimate stage, and now to a specialty shop, unlike anything in America, has come Evelyn," she said whimsically when I called on her.

Divorce Pending

Solemn-eyed, radiant, this girl of 15 years' trouble, talked for half an hour with me.

"I won't speak about Jack Clifford and our divorce suit," she said. And then she began to talk about him. Only a few days ago Clifford, former jockey to King Edward, whom she is suing for divorce, broke into her apartment in search of "evidence." He is counter-suing her. There was a tussle, a lot of noise—and Clifford departed.

Heart on Enterprise

"My whole heart is in this," she said slowly. "I am going to sell an apple pie that hasn't been duplicated since 1861. It will be very deep, very thin of crust and every much home-made.

"And I am going to sell an ice cream that no firm in the world has ever made. There will be no corn starch, no eggs in it. Just pure, thick cream

"And I am going to sell the best coffee in the world."

"And you will be the cashier?" I asked.

"Yes," she answered, "cashier and manager."

"But," I said, "how about your music, your sculpture, your acting, and your little boy, Russell Thaw?"

"I can never give up my boy, nor my music, nor my love of flowers," she replied. "My boy is with my parents. Music and flowers fill my apartment."

And, they did. A Steinway baby grand stood in the reception hall, flowers were everywhere, and two little pedigreed dogs gamboled about.

Done With Stage

"I have given up acting," she continued. "I never cared to act in pictures, though I like to see them. I never did sculpturing as a business.

"This place is to be different from anything New York has ever seen."

It will seat one hundred or more guests. Soft, rich carpets, Oriental tapestries, exotic plants and Persian incense will vie to attract guests.

Opening night is May 1.

WOMAN IS FREED IN CASE LIKE O'DELL'S.

By Newspaper Enterprise.

Frankfort, Ky., April 28.—Governor E. P. Morrow here has just pardoned Mrs. Lizzie Fleming in a case that parallels the one of Mrs. Pearl O'Dell.

Mrs Fleming was serving a sentence for aiding her husband in the murder of her brother-in-law. A baby was born after she went to jail. Hundreds of petitions asking her release were sent to Governor Morrow. He freed the mother and baby.

Governor Miller of New York state is studying the case of Mrs. O'Dell. She, too, has her baby with her in prison. Petitions asking her release were circulated. Her husband was sentenced to death.

There are more than 800 printing plants in New York City.

A process for the production of alcohol and yeast from seaweed has been patented in England.

A Philadelphia firm is making fuel briquettes from sawdust.

Iron workers, obliged to stand on hot floors, wear wooden shoes.

Plain White Pine Store Fixtures

Challenge

Fancy Mahogany Store Fixtures

We are not believers in fancy store fixtures for that does not sell merchandise or save you money, for, when a customer enters a store that is equipped with Fancy Mahogany Store Fixtures, Plate Glass Show Cases, etc., that in itself convinces you, that some one has to pay for it, and the cost of these fixtures have to draw interest, which interest is added to the cost of the article you wish to purchase. It is you, yourself, who is paying for these Fancy Mahogany Fixtures, and not the storekeeper.

SAVE A DOLLAR—SAVE TWO

This is our motto, "save a dollar, save two," and you know as well as we do that we can, for the reason when you enter our store, Your eyes tell you at a glance that our Store fixtures are plain White Pine Store Fixtures, unpainted, but stained, and right there and then, you are convinced when you make a purchase from us there is no interest profit added to the fixtures and then placed on the price of the article you wish to purchase. That is why we can save you money, and in addition to this we have no heavy clerk hire.

ABOUT CUSTOMERS

When a customer enters our store he is greeted with polite and agreeable store salesmen who are pleased to show goods they have to offer that suits your fancy, and furthermore, they do not force a sale on any customer, and you can take their word as being the truth when they tell you about the quality, and how low in price the article in question costs you, and they feel in good humor even if you do not buy. They know after you go to other stores and get their price, you certainly will return and buy from us, that is why "Plain White Pine Store Fixtures" Challenge "Fancy Mahogany Store Fixtures" and places you in line to "Save a Dollar,"—Save Two."

Men's and Boys' Clothing, Hats, Caps, Shoes, Overalls, Dress Shirts, Work Shirts, Gloves and Furnishings.
All At Money Saving Prices.

Bismarck Mercantile Co.

Successors to The Army and Navy Store.
410 Broadway

Don't Forget the Elks Minstrels Friday and Saturday, May 6 and 7.

ITCH!

Money back without question if HUNT'S Salve fails in the treatment of ITCH, ECZEMA, RINGWORM, TETTER or other itching skin diseases. Try a 75 cent box at our risk.

JOSEPH BRESLOW, Druggist

NOTICE TO TYPEWRITER USERS.

Harry Herschleb, Expert Serviceman for the Remington Typewriter Company, will be at the McKenzie Hotel for several days, where he will clean and adjust and overhaul typewriters. All work guaranteed for which we hold ourselves responsible.

Remington Typewriter Co.
R. M. RAPPOLD,
Resident Representative.

For that Thirsty Feeling Try

"Redibru"

No Boiling
No Fussing

Ask Your Dealer
Bismarck Grocery Co.
Distributors.

MINNESOTA BATTERIES

Guaranteed for 2 Years

Electric Service & Tire Co.
215 Main Street

In Your Grand-Mother's Time

A young woman was told how to avoid much of the distress and pain, the dragging down of her health and strength, by turning to the right remedy. Household remedies were more universally used in those days, and yet Dr. Pierce's Favorite Prescription was a favorite tonic remedy for young women just passing into womanhood, 50 years ago, as it is *now*. It's a legitimate medicine for woman, carefully adapted to her delicate organization. It regulates and promotes the proper functions, builds up and invigorates the entire system, and restores health. At some period in her life, a woman requires a special tonic and nervine. Last year a million bottles of the "Prescription" were sold to the young and middle-aged women of this country. For the young mother, and for every woman at all trying times, this is the standard tonic which brings health and strength Made of American medicinal plants, without alcohol. This "Prescription" for weak women can be had of your neighborhood druggist, in tablet or liquid form, or you can send 10 cents for large trial package of tablets, to Dr. Pierce's Invalids' Hotel in Buffalo, N. Y.

CAR WASHING
CORWIN MOTOR CO.

The Wachter Transfer Co.

Beulah Lignite and Bear Creek Coal

Ice - Wood - Sand - Gravel

Baled Hay for Sale

Local and Long Distance Hauling

Moving Household Goods a Specialty

Ash Hauling and Excavating

Telephone 62 Bismarck, North Dakota

FARMERS TRAPPERS ATTENTION

DON'T SELL HIDES AND FURS ON THE PREVAILING MARKET

Use them to a good advantage instead of sacrificing them at the present low prices. Let us tan them into fur sets, robes, coats or leather. Send for free price list and tags. If you prefer selling, we always pay the highest market price

THE BISMARCK HIDE & FUR CO.
BISMARCK, N. D.

Safety and Service

THE TWO STRONG PILLARS ON WHICH WE ARE BUILDING OUR BUSINESS

With our new McClintock Burglar Alarm System which we recently installed, our bank is a safe place to keep your Liberty Bonds and other valuables as well as to do your general banking business

First National Bank, Bismarck, N. D.
GET A SAFETY DEPOSIT BOX NOW
Safety First

Don't Forget the Elks Minstrels, Friday and Saturday, May 6 and 7, 1921.

NewspaperARCHIVE®
NewspaperARCHIVE®

Society

COLONEL WHITE AND MRS. WHITE GIVEN FAREWELL

Colonel Frank White and Mrs. White were honor guests at a public reception given in their honor at the Congregational church in Valley City on the eve of their departure for Washington, D. C., where Colonel White will enter upon his duties as Treasurer of the United States, the post recently made vacant by the resignation of Former Governor John Burke of North Dakota.

The reception was a gracious reminder of the very high esteem in which the Colonel and Mrs. White are held in their home city where they have lived for many years. Colonel White having come to Barnes county 39 years ago on April 26.

Following a musical program and a light lunch, Mrs. Wylie Nielson, one of the pioneer residents of Valley City, in a happy little speech presented the honor guests with a souvenir gift that would keep in memory the long years of residence in their North Dakota home.

FORTNIGHTLY CLUB CHOOSE OFFICERS

At the regular meeting of the Fortnightly club on Wednesday afternoon in the Community room of the City library, the following officers were elected for the next year: President, Mrs. William Nuessle; Vice President, Mrs. F. L. Conklin; Recording Secretary, Mrs. P. E. Byrne; Corresponding Secretary, Mrs. A. G. Jacobson; Treasurer, Mrs. N. O. Ramstad. The club selected as topics of study for next year, poetry, Biblical and secular, and there will be three programs on music.

An interesting program of the afternoon was had. Mrs. P. E. Byrne read a paper on "Charities," Mrs. C. L. Young reviewed the very timely book, "Way Back to the Republic," and Supt. Minnie J. Nielson discussed the subject of Art and its application to Civilization.

The last meeting of the year will be held on Wednesday, May 11, and will be the club's annual social day. A luncheon will be served.

NURSES MEET AT GRAND FORKS

The state convention of graduate nurses opened this morning at Grand Forks, to continue two days, closing on Friday evening with a banquet at the Frederick hotel. The Grand Forks County Nurses' association are in charge of arrangements and act as hostesses for the meet. Miss Louise Hermann, superintendent of the Bismarck hospital, is in attendance at the meeting.

PUPILS' RECITAL TONIGHT

Mrs. Genevieve Menard Hughes will present her music class in recital this evening in the Community room of the City library at 8 p. m. Mrs. Hughes will have pupils of other departments of the Bismarck Conservatory of Music assisting on the program

NOTICE

The Four division Ladies' Aid of the M. E. Church will give a rummage and food sale at the Gas Co., Saturday, April 30. Sale begins at 10 o'clock.

DRS. BOLTON & BOLTON
Osteopaths
Acute and chronic disease successfully and scientifically treated without drugs.
OFFICE 119, 4th St.
Phone 240 Bismarck, N. D.

DANCING PARTY
Given By
PYTHIAN SISTERS
at K. P. Hall on
TONIGHT
Refreshments
Admission $1.25
Extra Ladies 25c

SEEDS PLANTS BULBS

FOR years we have been selecting the best in Seeds, Plants and Bulbs.

Your satisfaction is *our success.* Those varieties that are not perfectly hardy and "worth while," we do not recommend to YOU.

OSCAR H. WILL & CO.
Pioneer Seedhouse, Greenhouse and Nursery
Phone 163 324 4th St.

Good for All Time Wear

Notice the sheath of soft black lace which Miss Edna Dewerth lets trail alluringly under her chin and across her shoulder. The girl with rather wide eyes is safe with such a trick—but beware you slim-faced girls! The frock is taffeta with the youthful triple-tiered skirts and surplice collar. The latter is cream organdie while the dress itself is a combination of brown and white.

CITY NEWS

Return From Chicago
Mrs. Catherine Griffin and son, Emmett, have returned from Chicago.

From Steele
Mrs. J. H. Murphy was in from Steele on a shopping trip Wednesday.

Mandan Caller
Miss Jean Stutsman, daughter of Commissioner Stutsman of Mandan, called on friends in Bismarck on Tuesday afternoon.

Bound Over
D. H. Stuhr, charged with beating a hotel bill contracted at the McKenzie, has waived examination and been bound over to district court. His bond remains at $1,000. C. L. Young, his attorney, said that bond probably would be given.

From Over the State
Among the men from over the state in Bismarck on business yesterday were E. J. Klundt, Zap; Edgar Gagar, Bantry, W. J. Larson, Bergen; J. E. Werle, Bantry, R. E. Simmons, Minot; R. W. Pattey, Plaza; Thomas Smith, Elbow Woods, J. W. Vogel, Coleharbor; F. Miller, New England.

Birds Stunned
E. W. Herbert, night clerk at the Van Horn, heard a thump against a big plate glass about 6 30 this morning. Investigating, he found that three robins flying swiftly had smashed against the glass, and all fell to the sidewalk stunned Mr Herbert picked the birds up and kept them for a time, until they recovered sufficiently to fly.

Don't fail to hear Rev. J. G. Morrison at the Salvation Army Hall every night this week.

SISTER MARY'S KITCHEN.

CAKE CRACKS

If your cake bursts and cracks on top it's a sign that too much flour has been used or that the oven was too hot when the cake was put in to bake.

Flours differ greatly so there is always some difficulty in determining the exact amount required when making the first baking from a new sack. One way to insure a good cake is to bake a trial cake before putting the batter in the pans. The top of the baking powder can may be used for the trial cake pan.

Menu for Tomorrow.

Breakfast—Stewed prunes, buttered toast, coffee.

Luncheon—Cream of spinach soup, toasted wafers, chocolate cake, tea.

Dinner—Fried herring, potatoes O'Brien, baked onions, curly edive with bacon dressing, pineapple cream, coffee

My Own Recipes

This breakfast is an almost perfect one for the person who sits at a desk all day A soft-boiled egg may be added This gives nourishment, is easily digested, but not bulky The work a person does should largely determine his breakfast

Chocolate Cake.

Two cups light brown sugar, 1-4 cup lard 3 eggs, 1 cup sour cream, 2 cups flour, 1 teaspoon vanilla, 1 teaspoon soda, 1 teaspoon baking powder, 1-2 cup grated chocolate

Cream shortening and sugar Add melted chocolate Add yolks of eggs well beaten Mix baking powder with flour Dissolve soda in sour cream Add flour to first mixture Add sour cream and vanilla Fold in the whites of the eggs beaten till stiff and dry One-fourth teaspoon salt should be beaten in the whites Turn into buttered and floured cake pans and bake in a moderate oven

Icing.

One-half cup sweet cream, 1-2 squares bitter chocolate, 1 egg yolk pulverized sugar, 2 teaspoons butter, 1-2 teaspoon vanilla

Scald cream Melt chocolate over hot water and slowly add cream Pour this mixture on egg yolk, beating vigorously Add butter Stir in enough sugar to make the right consistency to spread

(Copyright, 1921 N E A)

A. W. LUCAS CO.

The store of quality, service and lower prices

36 women will get these bargains in woolen dresses

There are just three dozen of them and they are worth a good deal more than this low price. But we don't want to carry them over to another season. They are of serge, tricotine and jersey—good materials, attractive styles, trimmed with embroidery, braid, buttons, etc. For spring days when you don't need a coat or to put away till next year—they're bargains

formerly priced up to $49.50 reduced for clearance to

$14.50

Sis Hopkins Middies and Middy Dresses
Are unrivalled in their line. All materials used in them are steam shrunk and collars, cuffs and emblems, guaranteed not to fade.

All white middy dresses
These of good quality gabardine, some plain and others having white silk braid and the standard emblems on collars and sleeves.

$8.50—$12.50

White middies
The white middies are of gabardine too. Some have collars of the same material, others have blue or red ones of flannel or galatea

$1.50—$4.95

Middy dresses of crash
The colors are leather, and rose. Pleats and buttons make them very attractive girlish dresses, white braid trimming is on collars and cuffs.

$11

Baronet Satin Skirts
These skirts of lustrous baronet satin in white, rose and blue are certainly worthy of admiration. Smart pockets and belts.
Do you recall how much more these skirts sold for last year? .....

$12

Knitted capes
Nifty, comfortable, moderate in cost. Just a few left including brown and tan brushed wool capes. A pleated American beauty worsted has soft gray camels hair collar.

$11.50 $16.50 $22.50

A special selling of suits

that we believe are hard to equal

It's not easy to tell you what variety, what quality, and style are here for this amount. The materials are tricotine and serge—and the styles plain tailored and boxed tailored and boxed effects. Many are the popular embroidered models.

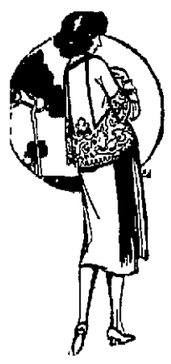

$39.50

Sheer summer dresses
The imported organdies are as varied and lovely in coloring as an old fashionel flower garden. Ruffles and ruffles, wide deep hems, yarn trimming, rosettes or organdy—there are the touches that make them so lovely. Rose, blue, white, orchard, yellow, red, tangerine, jade, green. Imported organdies are priced at $17.50 up.
Domestic organdies are $12.50 and up.

Organdy and gingham the newst combination
And who would have supposed it would be so very good looking. One for instance, is of pale pink organdy, with bands of dainty pink and white checked ginghams for trimming—over a camisole waist and skirt of checked gingham. $17.50 up.

Gingham dresses
Are especially popular this season and so we have an unusual variety including the new checks and plaids in plain and French ginghams. Priced at $4.50 up.

Don't Forget the Elks Minstrels, Friday and Saturday, May 6 and 7, 1921

Missouri's Leading Lobbyist

MISS MARIE AMES

SHE TELLS HOW TO GET GOOD LAWS ENACTED

By Newspaper Enterprise.

Jefferson City Mo., April 27—"Don't try to vamp legislators," warns Miss Marie Ames successful lobbyist.

"When a woman begins to try feminine wiles upon lawmakers she only disgusts them—or, at least, she doesn't get the votes"

Miss Ames has to her credit in Missouri the ratification of the suffrage amendment, the reform of election methods in Kansas City and St Louis; revision of the children's code, legislation providing factory inspection, and the submission to voters of a constitutional amendment to strike the word "male" from the state constitution's requirements for state officeholders

She worked during the last two sessions of the Missouri Legislature as legislative representative of the Missouri Woman's Legislative Committee, composed of delegates of 18 state organizations of women with more than 200 000 members.

"I try to meet the men of the legislature on their own plane I discuss bills on their merit and refuse questionable dinner invitations," she said

"Effective lobbying means long and tedious work before the committees, especially to watch every move of a bill during the latter part of a session For then is when it is easy for a bill to get sidetracked"

Miss Ames began her career as a worker for suffrage 11 years ago in Springfield, Mass., her home. Her campaigning took her into the mountains of Kentucky, the mine districts of Michigan and the farm country of Missouri.

Her most spectacular accomplishment was in 1919 when the lower house of the Missouri legislature had passed a bill giving women the right to vote for presidential electors in Missouri.

The senate was known to be evenly divided. Miss Ames saved the bill by hiring a special train to bring from his home city an absent senatorial advocate of suffrage who was defending a young man in a murder trial.

The vote showed a tie when the senator walked in and said:

"I vote aye."

GERANIUM.

If you have a rose geranium pick a few of the leaves and put them on the bottom of the greased cake tin the next time you bake They will impart the most delicious, delicate flavor.

SILK POPLIN.

Black silk poplin is to live again! Paris is using it for some of the smartest dinner gowns The secret of its popularity may be in the fact that it lends itself well to trains

COLORS.

Colored handkerchiefs are appearing with renewed vigor Their designs are manifold and the tones do not confine themselves to anything light.

ROSEBUDS.

Tight wreaths of pink rosebuds are being worn with the newer dance frocks. One sees them quite up to the shoulder They are effective with gray, black, yellow, jade and sometimes with russet

GATHERED IN.

Paris models are showing the hem in hem A band of tarnished silver lace, over the palest of lavender skirts blouses achieves a charming effect Silver ribbons tie at the waist line

BLACK FOR NIGHT.

Have you noticed that the smart shops are showing all black underwear Even Milady's night robe is a thing of clinging lines and laces

RUCHES BACK.

Wraps are topped quite often with ruches very similar to those you wore some years ago—only very much more fluffy And in some instances the ruches leave the wraps and become a garment in themselves

The New Garrick is located at the corner of 5th and Broadway.

The mountains of Central America form a barrier to the trade winds which blow over the Gulf of Mexico.

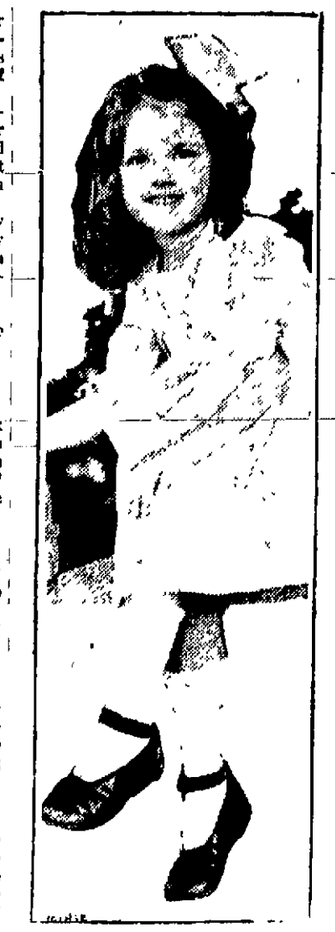

Going to London When Ambassador George Harvey goes to England to represent Uncle Sam, his granddaughter, Dorothy Thompson, is going to visit him and may remain and go to school over there

DAUGHTERS OF ISABELLA ATTENTION

Court Cecelia of Mandan invites all members of Court Immaculate Conception to initiation and banquet, Monday, May 2nd. Will those who plan to go, please notify Mrs. Ed. White, before Friday night.

Make it a point to meet your friends at the New Garrick.

The new 100-inch reflector at Mount Wilson observatory brings more than 200 000 000 stars within sight

Coffee costs the people of the United States $1 000,000 a day

HEALTH
By Uncle Sam, M. D.

Enlarged Tonsils.

I have a boy, age 11, and he has very large tonsils Can they be cured by treatment

Internal remedies are of little value in a case of enlarged tonsils.

If the tonsils are soft they may diminish somewhat in size without treatment, but they usually become firmer and harder as time passes.

When they are very large, operation is the only cure to be relied upon Very large tonsils are apt to be accompanied by adenoids, and with this combination there is the danger of chronic catarrh and deafness, to say nothing of repeated attacks of tonsilitis.

TO DECIDE BY SWIM.

Detroit, April 28.—Lillian Finn and Della Bell will race each other across the river as soon as the weather permits. That will settle a dispute they had as to which is the best swimmer when they were returning from France.

BAKERY RENOVATED

It is always gratifying to find a bakery or food shop undergoing renovation and this improvement is noted this morning on passing the Hughes Brothers Bakery at 115 Fifth street The sales room is having an entire new coat of white paint, while the work rooms are much enlarged by by moving a wall at the rear, giving added space for cupboards and racks for products It will look very neat and inviting when finished

FLAVORING.

Your nasturtiums are coming up now! Don't neglect their possibilities for more than just the table ornamentation Their stems and leaves are excellent in green salads And try the flowers as a salad garnish some day you'll like the effect

The New Garrick is a good place to meet your friends.

MOTHER'S FRIEND
for Expectant Mothers
Absolutely Safe
At All Druggists
Special Booklet on Motherhood and Baby Free
BRADFIELD REGULATOR CO. DEPT. 5D ATLANTA, GA.

ASK Your Grocer
For
Humpty Dumpty Bread
Produced by
BARKER BAKERY

NEWSPAPER ARCHIVE®
NEWSPAPER ARCHIVE®

THE BISMARCK TRIBUNE

Entered at the Postoffice, Bismarck, N. D., as Second Class Matter.

GEORGE D. MANN - - - - - Editor

Foreign Representatives
G. LOGAN PAYNE COMPANY
CHICAGO Marquette Bldg. DETROIT Kresge Bldg.
PAYNE, BURNS AND SMITH
NEW YORK - - - - - Fifth Ave. Bldg.

The Associated Press is exclusively entitled to the use for publication of all news credited to it or not otherwise credited in this paper and also the local news published herein.

All rights of publication of special dispatches herein are also reserved.

MEMBER AUDIT BUREAU OF CIRCULATION

SUBSCRIPTION RATES PAYABLE IN ADVANCE

Daily by carrier, per year	$7.20
Daily by mail, per year (in Bismarck)	7.20
Daily by mail, per year (in state outside Bismarck	5.00
Daily by mail, outside of North Dakota	6.00

THE STATE'S OLDEST NEWSPAPER
(Established 1873)

HUSBAND WORTH MORE THAN WIFE?

When Miss Margaret Fedde, head of the department of economics, University of Nebraska, declared, after a painstaking survey that the annual service of a farmer's wife is worth $4004 in cold cash, based on conservative estimates, people in all walks of life were interested in the details.

Miss Fedde gave them, and American women, with good reason, crowed contendedly over these figures:

Planning and serving the meals, cooking, $10 a week	$ 520
Washing and ironing, two days a week, at $2.50 a day	260
Cleaning, scrubbing and general care of the house, two days a week, at $2.50 a day	260
Sewing and mending for herself, husband and children, two day's a week, at $3 a day	312
Care of children and sick, $25 a week	1300
Assisting hired man, helping with the milking, care of the milk, poultry, etc., $20 a week	1040
Miscellaneous, $6 a week	312
Total	$4004

Everything would have been fine and dandy if a mere man had not come along and "gummed up the cards," one Jay E. House of Philadelphia.

House says that while of course the services of the farmer himself are trifling and insignificant, he is entitled to some compensation for the time he put in a year. So he supplied some "conservative estimates," which ought to be interesting to the farmer, anyhow.

Chances are that everyone of them that gets a chance will cut the piece out of the paper and hang it on the peg with the calendar, or paste it on the inside of the barndoor to read on blue days.

The estimates of what a farmer is worth to a farm figures up $14,859 annually, and here they are:

Getting up at 4 o'clock in the morning, year around at $10 a week	520
To performing the chores—milking, feeding, watering, currying, and harnessing—two hours each morning, at $20 a week	1,404
To 12 hours' work in the fields and meadows, six days in the week, 250 days in the year, at $10 a day	2,500
To performing the chores—milking, feeding, watering, unharnessing, and driving in the cows, two hours each evening at $20 a week	1,040
To fixing the mower, repairing the windmill, driving the cattle out of the corn, patching the hole in the pasture fence and slopping hogs during the noon hour 224 times at $1 a time	224
To repairing machinery and harness and carpentry work about the house and farmstead after evening chores are finished, 546 hours, at $1 per hour	546
To getting up in the night to rescue horses thrown in the stalls, driving neighbors' cattle out of the yard and scaring varmints away from henhouse and chicken coops, 289 times at $1 per time	289
To pain and anguish for mashed thumbs and blistered hands, chapped skin, sore feet, etc., etc.	1,000
To 50 days of odd work about the farm, 10 hours a day at $8 per day	400
For living on farm, 365 days, at $20 per day	7,300
Total	$14,859

It would have been interesting if Miss Fedde had made her estimate of woman's worth on the farm last, instead of first. She only touched the "high spots," and could easily have brought her figures up to $15,000.

WILD FLOWERS VANISH

Trailing arbutus and many other wild flowers are becoming extinct.

Wild roses, prairie beauties, blue-bells, bloodroot, even hepatica and anemone have disappeared from many places where once they were abundant.

They are being destroyed by misguided persons who go out each spring, year after year, to "pick wild flowers."

Trailing arbutus suffers most. For when it is torn up by the roots, as usually is done, the entire plant is destroyed.

The inclination to pluck a delicate, fragile wild flower is strong in most persons who come upon it in the spring and think it beautiful.

This is true even with many who know such flowers wilt quickly. Some fall apart almost as soon as they are seized. One thoughtless person destroys a plant or patch of plants which might remain a joy to hundreds. To resist this impulse and stay one's own destructive hand is part of being civilized.

EATING SAWDUST

The Wisconsin College of Agriculture has revived the old comic story about the farmer who fed his cow sawdust—the one who said, "Just as I got her used to it she died!"

But now the experiment has another end. Chemists have succeeded in turning pine sawdust into good cow feed. The sawdust is cooked under pressure with dilute acid. This turns part of the sawdust to sugar and makes the rest powdery and digestible.

It can't be fed exclusively. It lacks protein. But no one fodder is fed exclusively. The cows grew fat on sawdust supplemented with other feed at the Wisconsin college.

The possibilities of sawdust as food haven't been exhausted. But, few will find joy in the thought of chemists turning another popular joke into plain fact. That is the joke about breakfast food being made of sawdust.

Yap. Mapmaker's dot. World makers' job.

All the world, except the park cop, loves a lover.

Another thing that leads the mind astray—did Babe make another homer today?

If it gets much worse, half the world will be hold-ups and the other half held-ups.

Railroad fares being what they are, ad-writers are hard put to it getting the lure into their travel appeals.

Apparently, by the time Congress gets round to do something for disabled soldiers, there won't be any disabled soldiers left alive.

EDITORIAL REVIEW

Comments reproduced in this column may or may not express the opinion of The Tribune. They are presented here in order that our readers may have both sides of important issues which are being discussed in the press of the day.

MICHAEL J. DOWLING

Michael J. Dowling, who died suddenly, was an inspiration to many thousands more than the people of his native state who loved him and admired him. The whole nation knew the beautiful story of this crippled boy, and, knowing it, thanked God, and took courage.

And it is indeed a wonderful story—the story of a defiance of misfortune which seems fairly unbelieveable. When fourteen years old, young Dowling, then an orphan cattle herder in Western Minnesota, was caught in a blizzard and so frozen that it was necessary to amputate both legs below the knee, one arm, and all but one of the fingers on his right hand. To the ordinary boy of that time, place and age, these obstacles would have been unsurmountable. But Dowling was of a different spirit. As a county charge he was sent to Carleton college. After two years there he taught school for seven years, became a lawyer, founded a newspaper, entered politics as secretary of the National Republican League, was elected chief clerk of the Minnesota House and later a member and its speaker, represented the government on an educational mission to the Philippines, acquired control of the State Bank of Olivia, made a comfortable fortune, ran for congress and during the 1920 campaign was a candidate for the Republican nomniation for governor at the convention which nominated Governor Preus.

This, in brief, is the history of this remarkable man. His philosophy of life is perhaps best illustrated by a statement he made not very long ago:

> I believe I have proved that being a cripple is more a state of mind than of body. There is only one really insurmountable handicap, and that is the loss of the inner power we call the mind. A man may be worth $100,000 a year from his neck up and not a dollar from his neck down. Why shouldn't I be happy. Life is just as rich for me in things which really count as for any man. Handicap? Why, a handicap is just a chance for a good, honest fight.

To Mike Dowling his disabilities were but an incident; to most others they would have been fatal both to spirit and will.

During the war Mr. Dowling was of great service. He visited the hospitals for cripples in both America and England, and showed the war-torn heroes what could be done. He was loved by these boys, and loved them in return. For this work alone he never will be forgotten. Here in Minnesota, we have lost a good neighbor and a friend, and the country has lost a genuine inspiration.—St. Paul Dispatch.

FROM DULUTH

The Bismarck Rotary club is making its motto, "He profits most who serves best," mean something more than a beautiful phrase. The members are busily engaged in raising a $15,000 fund to help the boys of the city. Final reports are not in yet but the campaign has advanced far enough to assure its success.—Duluth Herald.

ABOUT THIS TIME O' YEAR

ADVENTURES OF THE TWINS

By Olive Barton Roberts

"So that's where he is," said Flippety-Flap.

"That must be Mr. Camel snoring!" said Nancy looking around under the trees for a sign of him.

"Surest thing, you know," answered Flippety-Flap peering around in the grass and low bushes of the Green Oasis. Nick ran over to the edge of a little pool of water, thinking he might find Mr. Camel there. For although a desert is dry and hot and sandy, you must know that an oasis in the middle of a desert is the nicest kind of a place. Cool and green, with plenty of water to drink.

But Caliph Camel was nowhere to be seen, although the snoring seemed near.

Out in the hot sun it was really almost hot enough to fry an egg, if one had an egg and a frying pan, and in the midst of the hot sand was a heap of something that looked as though some poor beggar had cast away a lot of his old rags. Rags all frayed and worn, and moth-eaten, and dirty, and brown as the desert sands. Oh terribly old rags!

"Let's look behind that," said Nancy pointing. So they all went. But no Caliph Camel could they see anywhere.

'N then—something under the old rags went "Sn-z-z-z-z! Sn-r-r-r; Sn-z-z-z!" with the worst old rumbling.

"Begorra!" said Flippety-Flap poking it with his toe, "so that's where he is! Under all these old things out in this red-hot sun! Hey, there!" he called. "Aren't you mixed up, old boy? This isn't the North Pole. There isn't any ice nearer than the sultan's refrigerator. This is the Great Brown Desert, and if you keep yourself so hot you'll get the pip."

"What's the pip?" demanded the pile of old rags, staggering onto its feet.

"Why it's Mr. Camel himself!" cried Nick.

(To Be Continued.)

(Copyright, 1921, N. E. A.)

Remarkable Remarks

Common sense spending is necessary to keep industry running.—W. H. Tregoe, secretary National Association of Credit Men.

* * *

The future safety of the United States depends on the development of the dye industry.—Joseph H. Choate, Jr., attorney for Chemical Foundation.

* * *

The German state is fast approaching bankruptcy and it would seem that the German government is deliberately working with this end in view.—J. A. M. Sanchez, French economist.

* * *

Yap is far too important a cable center to belong to any one nation. It must be internationalized.—Josephus Daniels, former secretary of the navy.

* * *

No business could possibly survive if it were to operate in the same manner the city government is compelled to operate.—Alderman F. H. LaGuardia, New York.

PRAISED THEM TO HIS FRIENDS

Backache is a symptom of weak or disordered kidneys. Stiff and painful joints, rheumatic aches, sore muscles, puffiness under the eyes are others. These symptoms indicate that the kidneys and bladder need help to do the work of filtering and casting out from the system poisons and waste products that cause trouble. Ben Richardson, Wingrove, W. Va., writes: "I will praise Foley Kidney pills because they have helped me." Adv.

JUST JOKING

Ability without agility doesn't win.—Forbes Magazine.

Why Did Dad Do It?

"Ma, didn't the missionary say that savages don't wear any clothes?"

"Yes, my boy."

"Then why did day put a button in the missionary box?"—Boston Post.

Economists say the world could get to its feet quicker by canceling war debts. Business could get to its feet quicker if banks would follow this plan.—Washington Herald.

Jazzin' Out of It.

The New York girls who were acquitted of a charge of improper dancing after they had demonstrated their dance before a magistrate—

Took the proper steps to clear themselves.—Philadelphia Public Ledger.

Germany may conceal her gold, but isn't at all bashful about revealing her brass.—Meriden (Conn.) Journal.

In Vogue.

"I notice they are making suits out of paper. I must see my dressmaker about it tomorrow."

"Don't bother your dressmaker; see your lawyer. Mrs. Gaybird has the prettiest divorce suit you ever saw—made entirely from lavender note paper."—Judge.

It doesn't take an X-ray to see the bones in a crapshooter's hands.—Omaha Daily News.

From the Daily Sandpaper.

A New York wife, discovering her husband philandering with a piano student, seeks separation, blaming, according to the headline writer, music in suit. Accordion pleated?

A London paper says all dew drops are perfect round. Due bills come 'round, too.—Cartoons Magazine.

No mouse can run up a woman's dress nowadays unless he is an athlete.—Aurora (Ill.) Beacon-News.

A Juggernaut.

"Did you get on the water wagon this year?"

"You don't have to get on it now. It runs over you."—Louisville Courier-Journal.

When in doubt, make the bootlegger take the first drink of it.—Detroit Free Press.

How Did They Get There?

Prohibition Officer—There are hundreds and hundreds of empty whisky bottles in your cellar. How did they get there?

Householder—Blest if I know. I never bought an empty whisky bottle in my life.—Detroit Free Press.

Just Passing

Passerby—Well, how is business today, boys?

Tailor—Oh, just sew, sew.

Dentist—Down in the mouth.

Watchmaker—Mine's picking up

Farmer—Growing.

Druggist—I'm dispensing without help today.

Passerby passed away.—Boy's Life.

Time and Again.

He—May I hold your hand for a second?

She—How will you know when the second is up?

He—Oh, I'll need a second hand for that.—Brown Jug (Brown University.)

A Hit, Both Ways

Mary—Didn't the bride look stunning?

Kitty—Rather! And didn't the groom looked stunned?—London Mail.

Do You Know Him?

Jack—What kind of a fellow is Blinks?

Bill—Well, he is one of those fellows who always grab the stool when there is a piano to be moved.—Oregon Lemon Punch.

FROG MUSIC

By Alfred Arnold

Talk about your robins and your blackbirds, and your wrens;
Jest listen to the music of the gobblers and the hens,
And the guineas, and the ducks! There's a voice, too, from the bogs
That makes a right good tootle; it's the hollerin' of the frogs!

They come along in early spring, about horse-radish time;
They sing a song of bees and flowers, on plead for summer's clime;
But, anyways, they've got the bulge on all the birds that sing;
And there's so darned many of them that they make the whole air ring.

You walk along at evening, when the ground has thawed out warm;
There's an early moon a-flirtin' with the stars in proper form;
And you hear an orchestry tune up in some still roadside pool,
With a treble, bass, and tenor to beat any music school.

Some folks say it's creepy-like, and solemn, when frogs sing—
We all hear what we're listenin' for, or sad or sweet—by Jing!
I hear a whoop-te-doodle of the good things yet to be;
A kind of hope a-gettin' set; and that's enough for me!

Talk about your thrushes and your martins, and your jays;
That sing, or squawk their hearts out in a hundred different ways;
I hear the sweetest music, and it helps my trials and clogs,
When Nature whispers "Let 'er go," to half a million frogs!

EVERETT TRUE BY CONDO

STOMACH UPSET?

Get at the Real Cause—Take Dr. Edwards' Olive Tablets

That's what thousands of stomach sufferers are doing now. Instead of taking tonics, or trying to patch up a poor digestion, they are attacking the *real* cause of the ailment—clogged liver and disordered bowels.

Dr. Edwards' Olive Tablets arouse the liver in a soothing, healing way. When the liver and bowels are performing their natural functions, away goes indigestion and stomach troubles.

Have you a bad taste, coated tongue, poor appetite, a lazy, don't-care feeling, no ambition or energy, trouble with undigested foods? Take Olive Tablets, the substitute for calomel.

Dr. Edwards' Olive Tablets are a purely vegetable compound mixed with olive oil. You will know them by their olive color. They do the work without griping, cramps or pain.

Take one or two [illegible] for quick relief. Eat what you like. 15c and 30c.

PEOPLES' FORUM

ON SPELLING CAT

To the Editor: I see by the Tribune that school children have a predilection to spell cat with two t's.

Perhaps the reason is Caroline Chapman Catt spells her name with two t's and children as well as many grown ups think all cats are alike and hence spell cat, catt.

Or again: Once I knew an English family by the name of Pigg. They said they spelled their name Pigg because it was more aristocratic than just Pig. Now most children like cats and believe them to be the "big bugs" of the animal kind and for this reason they spell cat catt and dog just plain dog.

Edward Erickson.
Werner, N. D.

FOUR DOCTORS GAVE HER UP

Through a Neighbor's Advice This Woman Was Restored to Health by Lydia E. Pinkham's Vegetable Compound

Kenosha, Wis.—"I suffered with a female trouble and at last was in bed for six weeks with what the doctors called inflammation of the bowels. Four of them said I could not live. A neighbor told me to use Lydia E. Pinkham's Vegetable Compound and it helped me from the start. When the doctor came I told him what I had taken and he said, 'Throw my medicine away and keep on with the Pinkham medicine.' I did and it cured me. If more women would take your medicine they would not suffer so. I have recommended the Vegetable Compound to lots of people and they have been satisfied."—Mrs. MARY RHAPSTOCK, 270½ Wisconsin St., Kenosha, Wisconsin.

When a woman is beset with such symptoms as irregularities, inflammation, ulceration, a displacement, backache, headaches, bearing-down pains, nervousness or the "blues" she should treat the cause of such conditions by taking Lydia E. Pinkham's Vegetable Compound, the standard remedy for woman's ills.

NEWSPAPERARCHIVE® NEWSPAPERARCHIVE®

CLASSIFIED ADVERTISEMENTS

FOR SALE.

Good modern 6 room house and bath, on paved street, $4,000.

New 6 room modern bungalow with bath, on paved street, $4700.

New 5 room modern house with bath. One of the prettiest small houses in the city, $4500.

Good modern 7 room house and bath, close in on paved street, $5200.

House 8 years old, maple floors, toilet, water and electric light, 5 rooms $1700. A genuine bargain.

We have for sale a large number of houses and lots in all parts of Bismarck, we are pleased to show.

HARVEY HARRIS & COMPANY,
J. P. JACKSON, Manager.

HELP WANTED—MALE

WANTED WORK—By experienced grocery clerk ;any other work considered. Phone 351R. 112 Ave. C. 4-26-3t

HELP WANTED—FEMALE

GOOD experienced woman wants position as housekeeper on farm; lady with two children. Phone 179R or call at 214 So. 7th. 4-26-4t

WANTED—Competent girl for general housework; good wages. Apply Mrs. A. W. Lucas, 38 Avenue A. 4-23tf

WANTED—Saleslady with experience Rosen's Clothing Store, Mandan. 4-21-tf

WANTED—Girl for general house work. Call 1112 Ave. D. 4-27-3t

WANTED—A waitress at Homan's Cafe. 4-21-1w

REAL ESTATE EXCHANGE

Farm Lands,
Hotels,
Rooming Houses,
Ranches,
City Property
Restaurants,
Garages,
General Stores,
Anywhere in the state.

No deals too large for us to handle. Houses and Rooms For Rent in the City. If you have one or want one, call us up. Terms: Reasonable.

Trades Our Specialty

Phone 612. Bismarck, N. D. 4-25-1w

ROOMS FOR RENT

ROOM FOR RENT—First class furnished room in modern house, two blocks from postoffice; rent reasonable. Phone 658-K. 201 1st St. 4-26-3t

FOR RENT—Two unfurnished rooms for light housekeeping; also one furnished room, for gentleman. 316 3rd St. 4-26-3t

FURNISHED ROOMS—And board in modern home; also table boarders at reasonable prices, 517 7th street. Phone 586. 4-28-3t

FOR RENT—Modern room suitable for two, gentlemen preferred; two blocks from the Postoffice. Call at 223 2nd St. 4-28-3t

FURNISHED ROOMS—And board in modern home; also table boarders at reasonable prices, 517 7th street. Phone 586. 5-25-3t

FOR RENT—Light housekeeping and sleeping rooms. Possession by May 2, close in. Apply 320 Second St. 4-26-3t

FOR RENT—Furnished and unfurnished rooms for light housekeeping. Business College. Phone 183. 4-14-tf

FOR RENT—Furnished room for rent in modern home. 320 Mandan Ave. Phone 262L. 4-26-1w

FOR RENT—Two furnished rooms, suitable for ladies. Phone 144-X. 302 2nd St. 4-27-3t

FOR RENT—Modern furnished room, gentleman only. 202 8th Street Phone 656. 4-27-4t

FOR RENT—Furnished apartment, two rooms and bath, 422 Fifth St 4-26-3t

FOR RENT—Strictly modern rooms 300 9th St. Phone 377K. 4-27-1w

FOR RENT—Modern furnished room, 621 6th St. Phone 619-R. 4-27-2t

LOTS FOR SALE.

FOR SALE OR TRADE—Lots in North Dakota town for late model roadster. Ed Tempel, Marion, So. Dak. 4-25-10t

WANTED TO RENT

WANTED—Five or six-room modern house. Phone 803, or call at 517 Broadway. 4-26-1w

AUTOMOBILES — MOTORCYCLES

FOR SALE—1917 Ford Touring car. Just completely overhauled; perfect tires, $375. Will take $225 cash, balance monthly payments to responsible party, or Soldier's bonus or registered warrants at sufficient discount to net legal interest rate Phone 685-K, or write P. O. Box 407, Bismarck, N. D. 4-27-1w

FOR SALE—1918 five passenger touring car, recently over-hauled and painted, new bearings throughout, new battery, two new 7,000 mile guaranteed tires. Car in first class condition. Price $500. Phone 886-R. Address, 14 West Rosser. 4-25-1w

WILL TRADE—Little Overland Four Sedan, in first class shape in every respect for light six roadster or Dodge Box 112, Tappen, N. D. 4-28-5t

WANTED—A slightly used Ford touring car Must be a bargain. Write Thos. Boyd, Tuttle, N. D. 4-26-3t

FOR SALE—Ford Sedan, run 800 miles, Goodyear Diamond Thread tires A bargain. Call 948 4-27-1w

FOR SALE—Oakland Model 34-C; in good condition Inquire Bismarck Tire & Auto Co. 4-15-2w

A CHEVROLET car 490 for sale. Inquire 803 7th St. 4-27-1w

WISCONSIN FARM LANDS

LANDOLOGY, SPECIAL NUMBER, just out, containing 1921 facts of clover land in Marinette County, Wisconsin. If for a home or investment you are thinking of buying good farm lands where farmers grow rich, send at once for this special number of Landology It is free on request. Address Skidmore-Riehle Land Co., 435 Skidmore-Riehle Bldg, Marinette, Wisc 4-4-1 mo.

NORTH, SOUTH, EAST, WEST WE HAVE HOUSES, LOTS AND FARM LANDS.

1. 5-room house, E. Broadway, $1,100.
2. 6-room house, E. Ave. B, $3,000.
3. 4-room house, modern, Riverview, $3,000.
4. 5-room house, 9th St., $3,400.
5. 5-room house, Mandan Avenue, $4,000.
6. 5-room house, Riverview, $4,700.
7. 6-room house, east side, $2,200.

F. E. YOUNG REAL ESTATE CO., 1st National Bank Bldg., Phone 78-R. 4-23-1w

. WANTED OIL SALESMAN .

Make a $100 a week on selling guaranteed lubricating oil, paints and specialties to farmers and garages, must own an automobile. Several good territories open for the right man. Interstate Oil and Paint Company, Minneapolis, Minn. Call or write to—

M. M. RUDER,
815 Ave. B. Bismarck, N. D.
4-23-1wk

POSITION WANTED

WANTED—Position as junior accountant. Write No. 224, Tribune. 4-28-3t

WORK WANTED

WANTED—Woman wants work by day or hour. Also man wants odd jobs. Phone 534-X, Mrs. Grace Wilson. 4-27-1w

WANTED—To fix up lawns and put on screen windows. Call T. P. Sheldon, Care Bismarck hotel. 4-28-1w

FOR SALE OR RENT HOUSES AND FLATS

FOR SALE—Seven-room modern house, including three bed rooms, fine screened in porch, full basement, fine trees, well located in heart of city, in good condition, at a bargain. Immediate sale desired. If you are looking for a home, see me at once. At sacrifice sale, a whole block of ground, consisting of 24 lots, partly improved with dwelling house, not finished, but inhabited, within city limits, at a bargain. Geo. M. Register. 4-26-1w

FOR SALE—House of six large rooms and bath, screened in porch, gas Stove and heater, east front, trees Location excellent. This is one of the best homes in the city, $2,000 cash; balance good terms. Also a very desirable bungalow of five rooms and bath, east front, garage, This is a little beauty; $3,600; easy terms. J. H. Holihan, 314 Broadway. Phone 745. 4-27-2t

FOR SALE—Eight-room, all modern house, four years old, hot water heat, full basement, garage, big porch, kitchen range goes with house, a good buy and investment Location, 7th street; $4,800. Phone 961. Henry & Henry. 4-27-1t

$2,625—4 rooms and bath, all modern house, full basement, furnace heat, Garage and barn. Price $2,625. Very good house. Terms if desired. Phone 961. Henry and Henry. 4-26-3t

FOR RENT—Suitable cottage for couple of adults; not less than a year; close in; $32 per month. Write 223 Tribune. 4-27-4t

FOR SALE—House of seven rooms and bath, corner 5th and Avenue D. Inquire of Mrs. Eppinger, Grand Pacific Hotel. 4-25-1w

FOR RENT—Strictly modern apartment in the Rose Apartments 215 3rd street. F. W. Murphy. Phone 852. 3-3-tf

FOR SALE.

One five-room bungalow, completely modern, Price, $3,400; $1,200 cash. This is a bargain.

One five-room cottage, thoroughly modern, screened in porch, shade trees. East front lot, 50x140. Price, $4,000; $800 cash; balance, same as rent, close in.

One three-room house, partly modern. Price, $1,200, with terms.

Two houses on 50x150 lot; monthly rental, $45. Price, $2,200, with $800 cash.

D. T. Owens & Company, 116½ 4th street. 4-23-1w

MISCELLANEOUS ANNOUNCEMENT.

We have moved our second-hand store from 425 Front St. to 108 Main St. One door east of Banner House where we will be pleased to greet our old customers as well as new ones. We buy and sell second-hand furniture. Phone 398. 108 Main St. S. C. Thompson Company. 4-1-1m

SCIENTIFIC CORSETRY—Prevents "Operation." Spencer Relaveno Corsets and Belts relieve and prevent headache, backache, indigestion, constipation, languor, "nerves" and bearing down. Hernia and post operative supports for men and women. Spinal orthopedic Appliances. Mrs. F. W. Moffit, Room 210 Grand Pacific Hotel, Bismarck, N. D. 4-27-1.

FOR SALE—Weathered oak dining room set, mahogany dresser, brass bedstead, chiffonier, sanitary couch and oak bookcase. Phone 363-R, after 5 P. M. or morning. 4-25-3t

FOR SALE—Window ventilator, adjustable lengths, protects curtains. Avoid drafts and bad colds. Leave your orders with J. E. Smith, Annex hotel. 4-26-3t

FIRST CLASS WORK—Cleaning, pressing, repairing, dyeing, ladies' and men's clothing. Eagle Tailoring & Hat Works, phone 58, opposite postoffice. 1-18-tf

FOR SALE—Avery engine plow outfit, six breaker and six stubble bottoms. Will consider good Ford car in trade. Arnold Gerberding, Regan, N. D. 4-18-30d

FOR SALE on account of poor health: Livery barn and house; give long time, from 10 to 20 years for payments. Call at 118 2nd St. 4-27-1w

FOR SALE—Buggy harness, small scrapper, horse nose nets, plow lays, mortar box; also garden for rent, at 808 2nd St. 4-23-1w

FOR RENT—Storage furniture, at 210 Main St 4-27-1m

PRE WAR PRICES on cleaning, remodeling and remodeling men's hats. Eagle Tailoring & Hat Works, Phone 58, opposite Postoffice. 1-18-tf

FOR SALE—My farm consisting of 300 or 420 acres, Price reasonable. For particulars write August W. Schedel, New Salem, N. D. 4-22-1w

Ashes hauled and garden plowed: also White Rock hatching eggs for sale. S. M. Anderson. Phone 364-L. 4-23-1w

FOR SALE—One Hereford bull, two and one-half years, and Fordson tractor with plows. Phone 406F33. 4-28-3t

FOR SALE—Office furniture, desks, table and chairs; in very good order. Call H. W. Matz, Van Horn hotel. 4-21-1w

WANTED TO BUY—Second hand electric stove. Will pay cash for bargain. Call 832Y. 4-28-1t

ELM OR ASH TREES planted to suit. Also currants. R. C. Abey, Box 594. 4-22-1wk

FOR SALE—Household furniture. Call 822-R. 419 Mandan avenue. 4-26-3t

SAND AND GRAVEL—Brocopp Gravel Co. Call 743X. 4-27-w

FOR RENT—Barn. 518 10th St Phone 793. 4-25-w

DOINGS OF THE DUFFS

Harry's Little Lamb. BY ALLMAN

LEGAL NOTICES

$60,000 PIERCE COUNTY, NORTH DAKOTA SEED AND FEED BONDS.

Notice is hereby given that sealed bids will be received by the Board of County Commissioners of Pierce county, state of North Dakota, at the county auditor's office in the city of Rugby in the county of Pierce, state of North Dakota, until 2 o'clock P. M. on the 3rd day of May, A. D. 1921, for the purchase of bonds to be issued by the county of Pierce, in the state of North Dakota in the sum of ($60,000.00) sixty thousand dollars, which bonds will be issued for the purpose of funding its indebtedness on seed and feed warrants now outstanding.

Said bonds shall be issued in denominations of $500.00, said bonds shall bear interest at the rate of 6 per cent per annum, interest payable semi-annually, and said bonds shall mature five years from date of their issue.

The Board of County Commissioners reserves the right to reject any or all bids

All communications to be addressed to O A. Spillum, County Auditor, Rugby, N. Dak

Dated this 11th day of April, 1921.
4-14-21-28

INVESTMENT

I am in position to offer a limited amount of first mortgage gold bonds which will net better than 10 per cent, maturing in two, four and six years. I consider this an exceptional investment and would advise quick action on the part of those wishing to participate in same.

Obert A. Olson,
Bismarck, N. D
4-25-1w

RAISING RABBITS PROFITABLE IN CERTAIN PARTS OF THE COUNTRY

Raising rabbits for the market is becoming a pleasurable and profitable industry in certain parts of the country. A resident of Kansas City, Kans., has raised 300 to 400 pounds of rabbit meat a year for his own table at a cost of only 8 to 10 cents a pound. In Nebraska a large religious institution that has raised rabbits instead of poultry reports the meat more satisfactory than chicken and the experiment profitable. According to a former county commissioner of Washington, rabbits were grown on the county farm to provide a substitute for chicken for the county hospitals; the initial stock, numbering 119 rabbits, increased to 1,200 in ten months, besides those used in the hospitals.

A high school boy in Iowa, who breeds registered stock, on a space thirty-three feet square in his back yard, raised enough rabbits in 1918 to clear more than $1,200. An Ohio farmer sends 400 pounds of rabbit meat a week to city restaurants, yet is unable to meet the demand. The foregoing are concrete examples of what has actually been done from records of the Bureau of Biological Survey of the U S. Department of Agriculture.

"It is now well known that rabbit meat," says Ned Dearborn, assistant biologist, in a bulletin to farmers, "is as fine as that of poultry, and that a prolific ten-pound doe can easily raise in a year twenty young, which at five months will produce not less than fifty pounds of delicious meat. By means of compound hatches, all this can be done on an area 4 by 6 feet. Half an hour of time a day and some hay, roadside weeds and refuse from orchard, garden and kitchen, supplemented by a small quantity of grain cover the cost of production. Raising rabbit meat for home consumption is a proposition for turning to account time, space and materials which are ordinarily wasted. In regions where rabbit breeding is practiced extensively rabbit meat is in common use and has a place with other kinds of meat in daily market reports.

GRACE IS SETTING TWIN RECORDS.

By Newspaper Enterprise.

Wooster, Ohio, April 28. -Ever heard of Grace Darling Hengerveld?

She's only a cow But a cow with a record.

She's nine years old and has given birth to five sets of twins in seven years, which with the two single calves she has had, give her 12 sons and daughters.

She had a record of 17,135 pounds of milk and 802 pounds of butter for a year in regular herd work.

Grace is owned by the Ohio Experiment Station here.

More than 400 commercial airplanes are in use in England

Freckles and His Friends

Tug Is Smarter Than Alek Imagined! By Blosser

DAILY PRACTICE

Where did you learn to shimmy so well?

Hanging to one of these car straps.

LOOKS THAT WAY.

"Do you really think I married you for your money?"

"Well, the way the money has been going it looks suspicious."

EH?

Jess: My, you're looking swell today.

Tess: I'm glad to hear it.

Jess: I hardly knew you.

THOSE GIRLS

"They say young Brown wants to marry every girl he meets."

"Then why don't you get some one to introduce you?"

EUREKA!

First Chorus Girl: Did you have a good season?

Second C. G.: I should say so. When we played Pittsburgh I married one of its millionaires and now I get a hundred a week alimony!

THE USUAL WAY

"Was it a good speech?"

"Fine."

"What did he say?

"I don't remember. All that I recall now is that he said it well."

REJECTED

Many happy returns of the day.

Cut it out; I've just had three manuscripts come back.

OF COURSE

Coffee Pot: Why so gloomy looking?

The Iron: Can't help it. I'm a sad iron.

SOME JOB

Shine — quick! Haven't but a minute! Gotter catch a train!"

OLD-FASHIONED

"He's old-fashioned."

"That so?"

"Yes. Says he wants to be worth every cent he is getting from his employer"

GETTING ALONG

Think I am making any progress with your family, dear?

I think so. Father calls you a gimp now instead of a mutt.

R. S. ENGE, D. C. Ph. C.
Chiropractor
Consultation Free
Suite 9, 11—Lucas Block—Phone 269

MARKETS

PRICES SLIDE DOWN

Chicago, April 28.- Wheat prices had a downward swing today, influenced somewhat by the fact that weather and crop reports were considered favorable on the whole. Unsettled conditions between Germany and the allies tended also to depress values. Opening quotations, which varied from unchanged to 3-4 cents lower, were followed by downturns all around and by minor transient rallies

Subsequently the market took an upward swing as a result of some revival of export demand and because of passage of the emergency tariff bill The close was strong, unchanged to 1 3-4 cents higher.

MINNEAPOLIS FLOUR

Minneapolis, April 28.—Flour 15 to 25 cents lower In carload lots $8 to $8.15 a barrel Shipments 46,982. Bran $16.

ST. PAUL LIVESTOCK

South St. Paul, April 28 -Cattle receipts 1,600. Generally steady. Common to good beef steers $7 to $8. Bulk $6.50 to $7.25. Butcher cows and heifers mostly $4.50 to $6.50 Few good heifers to $7 or better Veal calves steady. Packer top $7. Stockers and feeders slow, about steady

Hog receipts 3,800 Strong to 25 cents higher. Range $6.50 to $8.25. Bulk $7.25 to $7.75 Pigs 25 cents lower. Top $8

Sheep receipts 70. Market nominally steady

CHICAGO LIVESTOCK

Chicago, April 28 Cattle receipts 8,000 Beef steers active, mostly 10 to 15 cents higher Bulk beef steers $7.75 to $8.35

Hog receipts 24,000. Active, 15 to 25 cents higher.

Sheep receipts 15,000 Mostly steady.

CHICAGO CASH GRAIN.

Chicago, April 28.—Wheat No. 2 hard, $1.29 1-2; No. 2 mixed, $1.31

Corn No. 2 mixed, 58 1-4 to 5-1-2; No 2 yellow, 59c to 59 1-2

Oats No. 2 white, 36 3-4 to 37 1-2

Rye, not quoted

Barley, 60 to 71 cents.

MINNEAPOLIS GRAIN.

Minneapolis, April 28.—Wheat receipts, 125 cars, compared to 126 cars a week ago.

Cash No. 1 northern, $1.31 to $1.39, May, $1.19, July, $1.12.

Corn No. 3 yellow, 50c to 51c

Oats No. 3 white, 31 1-2 to 32 1-2.

Barley, 45c to 62c

Rye No. 2, $1.22 3-4 to $1.24 3-4.

Flax No. 1, $1.56 1-2 to $1.57 1-2.

BISMARCK GRAIN.

(Furnished by Russell-Miller Co.)

Bismarck, April 28

No. 1 dark northern	$1.24
No. 1 amber durum	1.08
No. 1 mixed durum	1.06
No. 1 red durum	1.01
No. 1 flax	1.23
No. 2 flax	1.18

LAND ALL MEN IN DISTRICT

Arthur Wissman Post, Avon, S. D., Rounds Out Its 100 Per Cent Membership.

To serve as commander of an American Legion post, which includes every eligible ex-service man in its district of 200 square miles, is the honor conferred by David L. Wickens of Arthur Wissman post, No. 150, Avon, S. D.

In rounding out its one hundred per cent membership, the post conducted a contest in which the losing side suffered the penalty of serving as kitchen police for a general feast. After the contest the ex-service men not yet enrolled were assigned to individuals until the last man in the territory was signed up.

Members of the post are scattered over a section 20 miles long and 10 miles wide The post centralizes responsibility by providing that the post officers shall serve as members of the executive committee It boasts of a first-class Women's auxiliary, an orchestra and basket ball team. Spice is added to the monthly meetings by a permanent entertainment committee which arranges for athletic contests, motion pictures or feasts to wind up the meetings.

CLUBHOUSE IS IN ORDER NOW

Kensington Post at Philadelphia Is Ready for Entertainment of the Boys During Warm Days.

The wind which sweeps up the Delaware these days is hardly indicative of sunshine and roses; yet the members of Kensington Post of the American Legion at Philadelphia have just finished painting their summer clubhouse and have renovated it from top to bottom

Clubhouse "All Dolled Up."

By doing the job themselves, the members of the Pennsylvania post have saved the price of numerous entertainments which are planned for the summer of 1921.

NEWSPAPER ARCHIVE®
NEWSPAPER ARCHIVE®

SPORTS

BASEBALL

AMERICAN ASSOCIATION.

	Won	Lost	Pc.
Minneapolis	5	2	.714
Indianapolis	6	4	.609
Louisville	7	5	.583
Kansas City	5	4	.556
Milwaukee	4	5	.444
Toledo	5	7	.417
Columbus	4	6	.400
St. Paul	4	7	.364

AMERICAN LEAGUE.

	Won	Lost	Pct.
Washington	9	3	.750
Cleveland	9	4	.692
New York	5	6	.455
St. Louis	5	6	.455
Boston	4	5	.444
Chicago	3	5	.375
Detroit	4	6	.400
Philadelphia	3	7	.300

NATIONAL LEAGUE.

	Won	Lost	Pct.
Pittsburgh	10	3	.769
Chicago	6	4	.600
Brooklyn	5	6	.571
New York	6	5	.545
Boston	6	7	.462
Cincinnati	5	6	.455
Philadelphia	4	7	.364
St. Louis	1	8	.111

AMERICAN ASSOCIATION.

Minneapolis 11, Milwaukee 10.
Louisville 4, Toledo 3.
Indianapolis 8, Columbus 4.
Kansas City-St. Paul; cold.

AMERICAN LEAGUE.

Detroit 5, Cleveland 2.
Washington 5, New York 2.
St. Louis-Chicago; rain.
Philadelphia-Boston; wet grounds

NATIONAL LEAGUE.

Boston 5, Philadelphia 2.
New York 4, Brooklyn 5.
Cincinnati 2, Chicago 1.
Pittsburgh 7, St. Louis 4.

SPORT BRIEFS

Three thousand athletes will compete in the University of Pennsylvania relay carnival next Saturday.

Attorneys for Happy Felsch, Claude Williams, Swede Risberg, Buck Weaver and Fred McMullin, former White Sox players, have demanded speedy trial on charges they conspired to "throw" the 1919 world series.

French sportsmen declare Carpentier will beat Jack Dempsey but they are going slow on putting up real money to back him.

Edourd Horemans, Belgian cue wonder, defeated George Sutton, of Chicago, 400 to 237, in their 18.2 balk line match in Milwaukee last night.

Cleveland dropped a contest to Detroit 5 to 2 in 10 innings yesterday after winning six straight, and Washington went into first place.

The New York Americans suffered their fifth straight defeat at the hands of Washington. Shawkey was driven off the mound.

Kelly's fifth home run didn't win for New York. Brooklyn took the game, 5 to 4.

Pittsburgh was outhit by St. Louis by the Cardinal's loose fielding giving the Pirates the game.

WOULD ALLOW RECORDS MADE BY C. PADDOCK

New York, April 28.—Charley Paddock, University of Southern California sprinter, will get four world's records that will stamp him as the greatest runner of history, if Robert S. Weaver, president of the A. A. U., has anything to do with it.

"Paddock's record of Saturday at Redlands should be accepted," Weaver wired today.

"I personally made all the arrangements. Five timers and judges were on all the tapes and the watches were all tested by experts. The track was surveyed by civil engineers.

"Weather conditions were unfavorable. It was cold with a slight breeze blowing diagonally across the track, striking the runners a little in the face.

"Paddock ran out the 100 yards for the 100 meter record. In the 220 he went on through the tapes at 200 meters, 300 yards and 300 meters. All the watches agreed with the exception of the 300 yard and 300 meters. Two watches got him at faster time than was allowed."

WINS GUN SHOOT AT UNIVERSITY

Grand Forks, N. D., April 28.—With a score of 182 out of a possible 200, M. E. Ferguson was high man at the University of North Dakota rifle shoot.

'I'M NO LADIES' MAN,' SAYS DEMSEY; 'PUT ME DOWN FOR FIGHTING GUY!'

Champion Talks About Women and Their Wiles, Literature and Love, Art and Atmosphere With The Tribune Woman

BY MARIAN HALE

Summit, N. J., April 27.—"Put me down as saying that men are men, a fight is a fight, but that women are dolls."

The speaker was Jack Dempsey, the heavyweight champion of the world, who has come to Jersey to train for his fight with Georges Carpentier, the European champion.

I was especially privileged in being permitted to interview Dempsey—women are tabooed at the champion's training quarters. He is stopping at Freddy Welsh's rest farm, where he plays golf and the piano and frolics with Welsh's two children while Jack Kearns is selecting his permanent training camp.

The leading question I had put to the champion was: "What do you think of Women, Mr. Dempsey?" I thought it might bring up for discussion reports that he is engaged.

"I ain't married," he went on, "and I haven't got a girl, and when the big fight comes off, and the women take their places, with the men on the other side of the ring, one won't make my heart beat faster than another.

"No, it ain't that I don't like ladies; it's that I know what I am doing. Women are the ruin of you—a sweet ruin if you are in for the wrecking business, and I have nothing against the guy who puts his head in the lion's mouth and dies while the little lady in the ruffles and the feathered hat laughs into her real lace handkerchief.

"It's that I am not in that business, that's all.

Jack's Philosophy

"I know that a fighter has just so many years to live, and he has to live those years among men, and after that"—there was a long pause—"well after that perhaps I'll get married and go into business, but so long as this little old muscle dances to my command"—stretching out his arm—"I'll keep out of the class of Kipling's 'A Fool There Was.'

"Nevertheless I like to see women in the benches. I think they are a help to most atmospheres—if they are on the right side of the ropes," he added with another blush.

"You know athletic women are a bit worried," he continued, reaching for a glass of milk. "They are losing the lines that I used to know as feminine. I have to look twice at some of them to make sure they are not boys."

He Would Referee

He was asked what he thought of women as boxers.

"I have always wanted to be referee of one of those bouts," he acknowledged, and once more the crimson tide swept up to his hair.

"Say," he broke out, "do I look as if I eat them alive, miss?"

He stood with his hands resting at his lean sides, his brown eyes lowered, and he swayed ever so slightly on his feet as a child sways who has been treated too severely.

And I answered without an instant's hesitation. "No, Jack, you don't."

"It's this way," he said, sitting down again; "I live like a hermit. I get up at 6, run five miles, come back and get a rub down.

"For lunch I have anything I like, a little roast beef, a few potatoes, a custard and a lot of tea. I'm a tea fan.

"Then I rest a while after lunch and then have a bout with the trainer or go golfing or horseback riding or swimming.

"I get another rub down, have dinner, the heaviest meal, including soup and vegetables. Then to the billiard room for a game and finally to bed."

Eats Not With Knife

He drank off the last of the glass of milk and putting it down very slowly said, "I don't eat with my knife; please put that in the paper. One report had me doing that, and it hurt me.

"Then I'd be obliged if you would say for me that fights are not what they used to be. Blood is blood. I drink a cup of it at every bout, hot blood from a newly-killed lamb.

"But that's for the benefit of the blood-lusting public. I don't really care for the taste of it myself and I can't say that it makes me feel a bit stronger than my breakfast mush."

Possibly I seem to be laughing behind my handkerchief and Jack laughed in his turn.

"Well, that cup of blood is a lie," he remarked, "but I thought you were looking for something like that."

All Dressed Up

Jack began to walk around the room and Jack looks well when walking. He had on a greenish-blue checked pair of trousers and an open shirt when the interview began, but before it closed he had on a tie, a vest and a coat, and he looked very young and he blushed very hard.

"Do you think," I gently inquired, "that the development of the body is likely to result in a corresponding lack of mind?"

"You mean, do I like the drama and literature? No, I don't," he said positively, probably recalling his efforts in the movies.

"I am just a fighting guy. Sometimes I wish I had gone beyond the grammar school, but there is no use whimpering now.

"Anyway, I would rather have my health and be a dumbhead than be a sickly lily-like chap, able to write a few sonnets and then to look for a quick end in some kind of feeble death."

"But Carpentier accomplished both," I said.

"I've My Points, Too."

"Carpentier is a gentleman and a greyhound," said Dempsey. "I am neither. "I am slower on my feet than he is and slower in my mind, perhaps, but I've got my points, too. I've never tried to be anything but myself. I have never faked and that will get you through, if God intended you to get through."

I rose to go.

"Isn't there just one little woman somewhere, Mr. Dempsey?" I pleaded.

"Yes," he said, raising his head, "There is mother. Change what I said. Put me down as saying that a man's a man, a fight is a fight, and that some women are mothers."

(Copyright, 1921, N. E. A.)

IN DAD'S FOOTSTEPS

What's Walter Johnson, Jr., going to be when he grows up? A pitcher, like his father—unless, of course, he changes his mind before that time. Here he is in a Washington uniform.

PROMOTER SUES TEX RICKARD

New York, April 28.—"Tex" Rickard, sporting promoter, was made defendant in a suit filed by Frank C. Armstrong, who alleges he had been associated with Rickard in a business way. He demands an accounting of several enterprises in which he maintains he had a share. The amount of Armstrong's claim is not set forth.

Mr. Rickard declared he had no dealings with Armstrong other than that the latter had been interested with him in the Rickard Texas Oil company, had made considerable money on the deal, and since that time had endeavored to interest himself in the various enterprises which Rickard had promoted.

EDDIE ROUSH NOW INELIGIBLE

Cincinnati, April 28.—Eddie Roush, who signed a contract with the Cinnati National league team Tuesday, is ineligible on account of not having signed his contract until more than 10 days after the opening of the season. This is the word received yesterday by President August Herrmann of the Reds from the office of Commissioner Landis. In view of this rule, Roush will have to apply for reinstatement, which club officials believe he will do today, when he is expected to join the team at St. Louis.

FANS LOYAL TO KANSAS

Buffalo, April 28.—Buffalo fans are prepared to back Rocky Kansas as a winner if he gets a title match with Benny Leonard. Up until the time Kansas knocked out Richie Mitchell in a single punch he had been considered only a tough second-rater.

GROOM YOUNG STARS

New York, April 28.—Neither Norman Brooks nor Gerald Patterson will compete in the coming Davis cup matches in September at Forrest Hills, N. Y. Australia's tennis honors will be upheld by the youngsters—Hawkes, Anderson, Peach and Todd.

BEST ATHLETE PICKED BY MAIL

Lincoln, Neb., April 28.—The best all-around high school athlete in Nebraska is to be determined by mail.

During the last week in April high school boys will participate in five track events in their home towns.

Results will be forwarded to Lincoln for tabulation and the winner chosen.

The interscholastic pentathlon—the first in the state—is under the auspices of the University of Nebraska.

COLLEGIANS ALL PLAY

Columbus, Ohio, April 28.—More than 1,000 students are now playing baseball here at Ohio State as a part of their recreation. Baseball is proving as popular as football did last fall. The question of allowing college men to play summer ball is being considered.

SETH TANNER

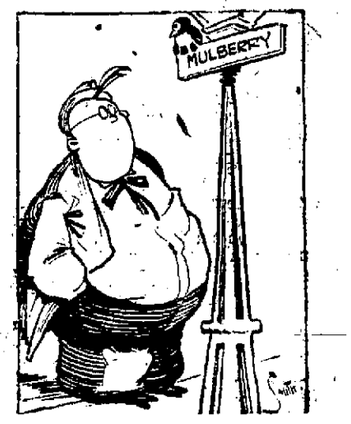

Some girls' heels get more air than their ears. Charity makes music out uv many a loud noise.

BUSINESS MEN

Why waste your money on bogus adds.

Have Pilmoor your local and practical Sign Painter do the job, and get value for your money.

PILMOOR
PURVEROR OF
AINTED
UBLICITY

SIGNS
OF
ALL
KINDS

214 BROADWAY PHONE 748
Residence 223 4th Street
Bismarck, North Dakota

Telling Things Everyone Should Know About Perfect Printing

BELIEVE us when we say that we are better equipped than ever before to give each and every individual order for printing the neatness it requires.

Because every sheet of paper we print is bound to be printed perfectly by our Automatic Air Pressure Feeders, and you will never find a crooked or imperfect printed sheet of paper that always happens with hand fed sheets. If a sheet of paper is slow in traveling to the Gauge Pins for perfect printing and it fails to reach its correct destination, right away a warning is sent out from the Automatic which rings a bell so the machine tender knows something is wrong and needs his attention.

Pride and neatness in printing are what everyone wants and when we complete your order for printing you can be satisfied that full count and perfect printing is placed in your order.

There is no sheet of paper too small or too large for us to print.

When you are in the market for Letter Heads, Statements, Envelopes, Cards, Hand Bills, or in fact any kind of printing, communicate with us and our representative will call.

Remember our Bookbinding department is equipped to do any kind of special ruled sheets or manufacture any kind of Blank Books.

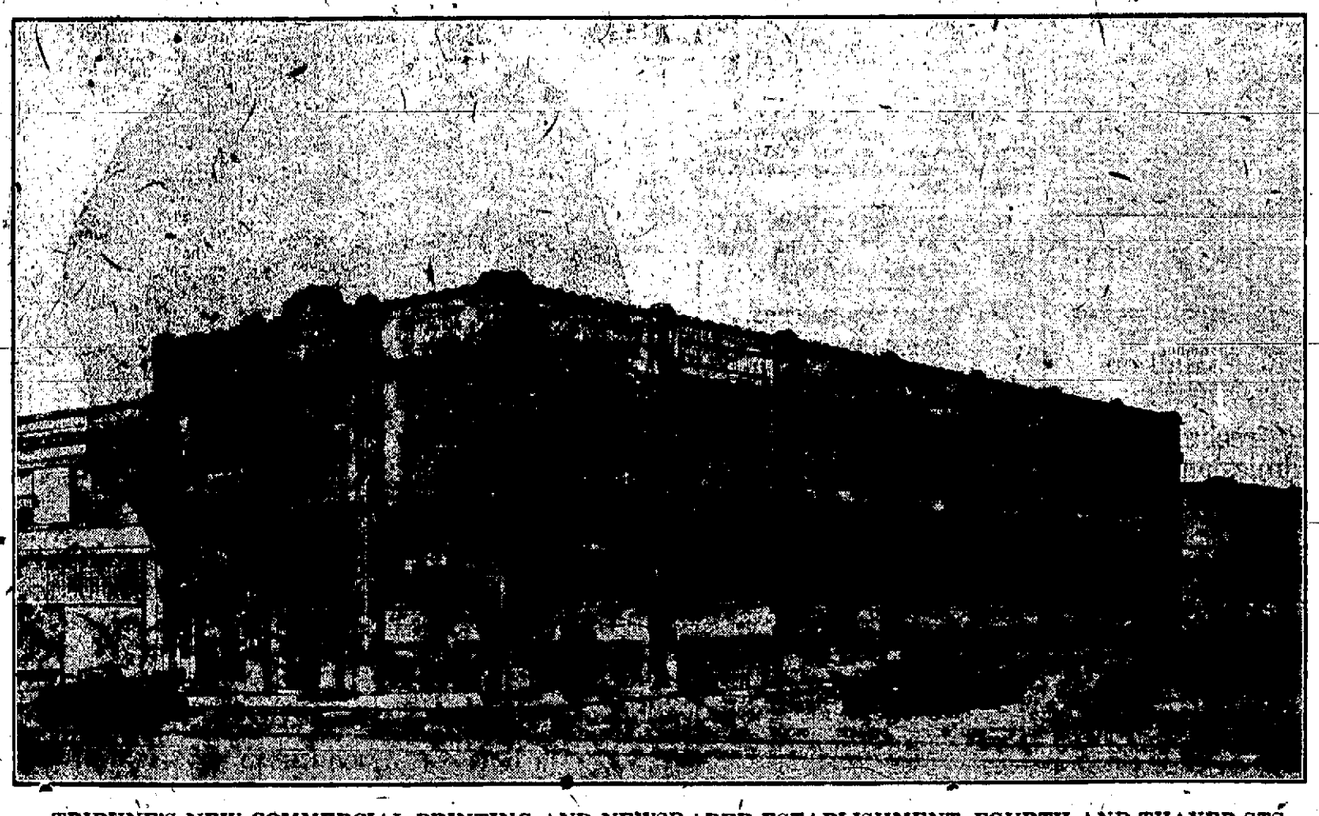

TRIBUNE'S NEW COMMERCIAL PRINTING AND NEWSPAPER ESTABLISHMENT, FOURTH AND THAYER STS.

With all the added improvements in the latest Automatic machinery which we have installed, places us more than ever in position to reduce our costs considerable on all classes of Printing. Automatic Feeders enable us to do all classes of color work more accurately than ever, for when more than one color is to be printed on the same sheet of paper or in fact where the color is to be struck in connection with the main printed object our Automatic Feeders do the work with exact keenness as there is absolutely no way for the sheet to be printed imperfect.

When you are in the market for printing whether it is for one color or a dozen colors for the same job, take the proposition up with us and we will be pleased to follow your idea or make suggestions.

Call 31 and 32 for Our Service Department

THE BISMARCK TRIBUNE COMPANY

NEWSPAPERARCHIVE® NEWSPAPERARCHIVE®